1954

the co-lin trillium

the co-lin trillium

Published by
The Student Body of
COPIAH-LINCOLN JUNIOR COLLEGE
WESSON, MISSISSIPPI

Editor
JIMMY EWING, JR.

Business Manager
BETTY DUMAS

dedication

Our personalities, characters, and entire lives are greatly influenced by our associations with those whom we most admire and respect. This is especially true during our college years, and no influence is felt stronger or more deeply than that of our teachers. Realizing this, we gratefully dedicate this 1954 volume of the co-lin trillium to MISS GRACE HUFF, who, through her noble character and high Christian principles has had a wonderful influence upon countless numbers of students. She has worked patiently, tirelessly, and unselfishly, both in the classroom and as director of religious activities. Long after we leave Copiah-Lincoln our lives will be enriched by our association with this noble lady.

fall at co-lin

Long lines of bewildered freshmen queing through the library at a snail's pace: "Do I HAVE to take Freshman English??" . . . Happy reunion and wistful regrets . . . Gradual readjustment into grooves of routine—while days slip by like golden beads upon a necklace . . .

winter at co-lin

Winter settles in with a splash after the glory of Thanksgiving sunrise service . . . Football gives way to basketball . . . The band limps foot-weary . . . And Christmas holidays are upon us . . . Stone benches stand bleak and deserted, but the girls' lobby is ablaze with lights and loud with laughing games . . .

spring at co-lin

Comes the spring—winter weariness fades to become reincarnated as spring fever . . . Stone benches beckon and a nostalgic gaiety, which is at once as old and as new as the spring, comes forth . . .

summer at co-lin

With the breath of honeysuckle and the all-night serenade of mockingbirds, summer comes to Co-Lin . . . Graduation, like a two-faced Janus, looks forward with prophetic gaze and backwards with memory-mellowed satisfaction . . .

academic

This is our New (school) Year; it is the time for hopes, for resolutions:

We are resolved to get up for breakfast . . . not to borrow our roomie's sweater . . . to go to Morning Watch . . . to write home more often . . . to empty our trash basket every day . . . to study very hard . . . to have a happy year . . .

We hope to make new friends and keep our old ones . . . to get an "A" in Chemistry . . . to win that game! . . . to stay up after "lights out" . . . to understand what Mr. Frazier is talking about in Psychology . . . to go to Mardi Gras with the band . . . to have a happy year . . .

board of trustees

W. S. HENLEY, *President*
R. E. REA, *Secretary*

E. F. Anderson
W. E. Boggan
Robert Boling
Pence Brown
Charles Bush

*B. W. Cagle
Bart Calcote
Grady Callender
Mack E. Everett
E. Ray Izard

John J. King
Dr. Otho Messer
A. F. Parkinson
Carlos Smith
T. P. Torrey

board of supervisors

COPIAH COUNTY

George Marx
A. B. Barlow
Paul Edwards
Troy Templeton
Paul D. Armstrong

LINCOLN COUNTY

Martin Holmes
Jim Coker
Clint B. Brister
Leroy Leggett
J. Hugh James

SIMPSON COUNTY

Garfield May
Fordie Walker
J. M. Ashley
C. L. Steen
W. P. Harris

FRANKLIN COUNTY

Newman Scott
Harvey Prather
Ernest Zumbro
P. L. Lofton
Frank Allen

**Deceased*

COPIAH-LINCOLN JUNIOR COLLEGE
WESSON, MISSISSIPPI

1954

J. M. EWING
PRESIDENT

To The Sophomores of 1954:

Congratulations to each of you as you pass another milestone in your educational and life's career.

If we, of America, are to maintain our Cherished Freedoms, you must recognize your responsibility for citizenship in a chaotic world. Because you have had above average educational opportunities you must assume above average responsibilities. If Copiah-Lincoln has increased your ability to lead and produce, we trust it has also increased your desire to serve.

You as individuals and as a class have made valuable contributions to the institution we trust you shall always be proud to call Alma Mater. Copiah-Lincoln will always be interested in your success and will always stand ready and anxious to serve you in any way possible. Our success is measured in terms of your success.

May God's richest blessings go with each of you, and may you continue to grow in favor with God and man as you seek wisdom from the Master Teacher.

As you review the pages of this the 1954 "Co-Lin Trillium" in the years to come may your memories be enriched because of friendships made and lessons learned at Copiah-Lincoln.

Very sincerely,

J M Ewing

F. M. FORTENBERRY
Dean of Men
M.A., University
of Mississippi

LULA STEVENS
Dean of Women
M.A., Columbia
University

administration

BUFORD R. FRAZIER
Registrar
M.A., George Peabody

JAMES M. LEWIS
High School Principal
M.Ed., Mississippi State

EUGENE J. AROMI
Art
M.A., University of Alabama

CHARLES D. CANNON
English
M.A., University of Mississippi

M. RAY BUSBY
Basketball Coach
M.A., University of Mississippi

KENNETH CARRUTH
Vocational Education
B.S., Louisiana State University

MRS. VIVIAN BYRD
Social Science
M.A., Mississippi Southern College

WILLIAM CLIBURN
Biology
M.A., Mississippi Southern College

FANNIE CALLENDER
Dietitian

MRS. J. M. EWING
Voice
M.A., Columbia University

faculty

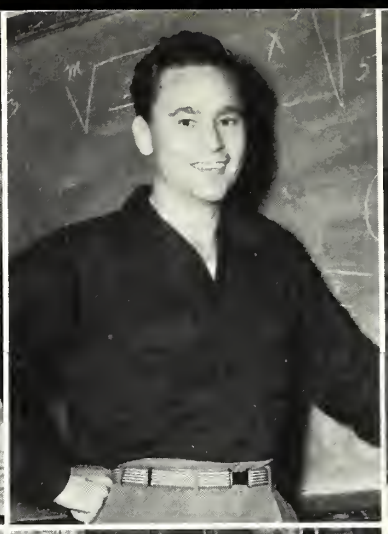

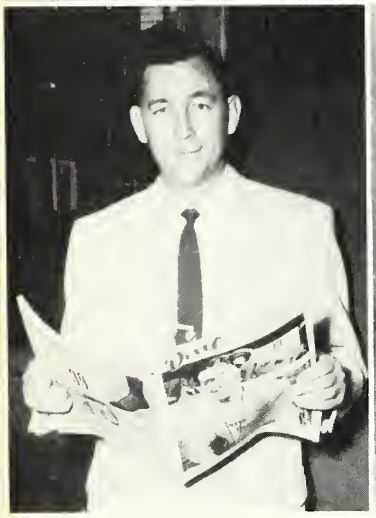

MRS. F. M. FORTENBERRY
Commerce
M.A., University of Mississippi

JOHN W. GREGORY
Head Football Coach
B.S., University of Idaho

RALPH FRANKLIN
Band Director
M. M.Ed., Northwestern University

WILLIE MAE HAMILL
English
M.A., University of Alabama

R. E. FUSON
Mathematics
M.A., George Peabody College

DWIGHT A. HARRIS
Auto Mechanics

MARY AGNES GINN
Assistant Bookkeeper
A.A., Copiah-Lincoln Junior College

MRS. CORDELIA HARVEY
English
M.A., Louisiana State University

faculty

GRACE HUFF
History
M.A., University of Alabama

HONOR INGRAM
English
M.A., University of Mississippi

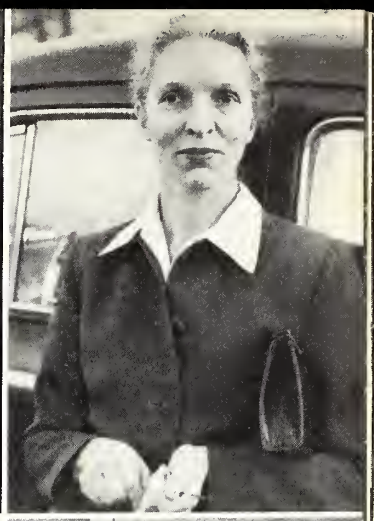

ALLIE LEE LOFTON
Nurse—Assistant Dean of Women
R.N., Kings Daughters Hospital

ALLENE McCORMICK
Home Economics
M.S., Mississippi State

MRS. MARY L. McDONALD
Dormitory Hostess

L. W. MARSALIS
Guidance
M.A., Mississippi Southern College

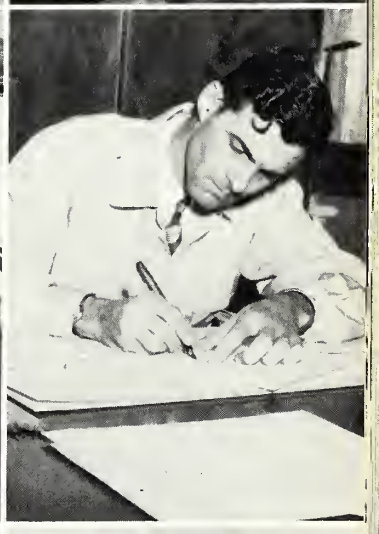

GRAYDON MULLEN
Bookkeeper
Soule University

MRS. HELEN MULLEN
High School Home Economics
B.S., Mississippi State College for Women

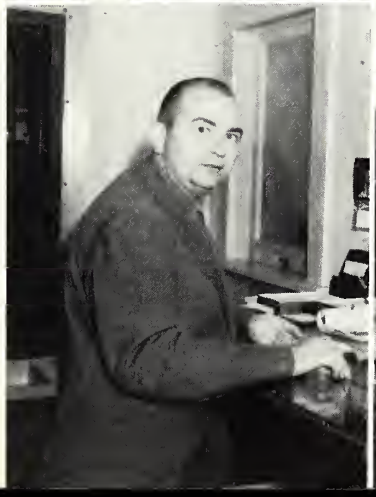

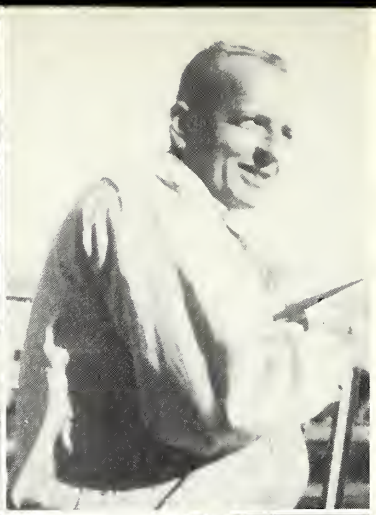

GERTRUDE K. MUTTON
Music—Piano
B.M., Nebraska Wesleyan
Special Study in Berlin, Germany

T. S. MYERS
Agriculture
M.S., Mississippi State

ALICE NEWELL
Modern Languages
B.A., University of Tennessee

MRS. EVELYN OSWALT
Librarian
Certificate in Library Science
George Peabody College

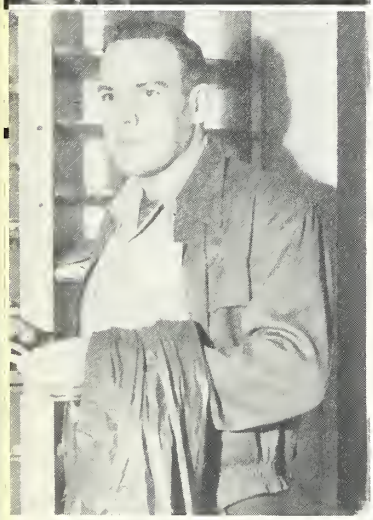

TOMMAS PAGE
Assistant Football Coach
B.S., Auburn

J. LESLIE REEVES
Voice—Glee Club
B.A., Millsaps

MRS. ALMA LOUISE SMITH
Secretary
A.A., Copiah-Lincoln Junior College

GROVER SMITH
Agriculture
B.S., Mississippi State College

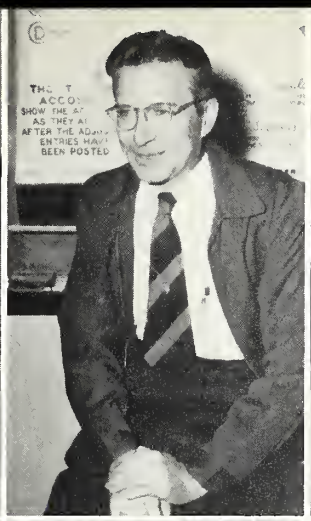

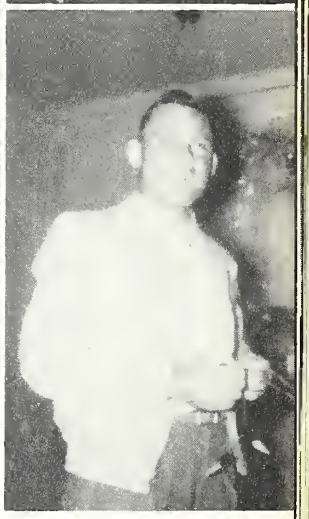

DOROTHY STRONG
High School Math
B.S., Mississippi College

MELVIN WATERS
Assistant Coach
M.A., Mississippi Southern

FRED THOMPSON
Commerce
M.A., University of Mississippi

GENEVIEVE WILLIAMS
Chemistry
M.S., University of Mississippi

ELAINE WASHINGTON
Speech
M.A., Louisiana State University

JAMES CAUSEY
Publicity
B.S., Mississippi State

JACK THOMAS
Shop
B.S., North Texas State

ZELLE WEEMS
Reading
B.A., Mississippi State College for Women

MARY THOMPSON
Commerce
B.A., Blue Mountain College

LUCILLE WOODS
Physical Education
B.S., Mississippi Southern

faculty

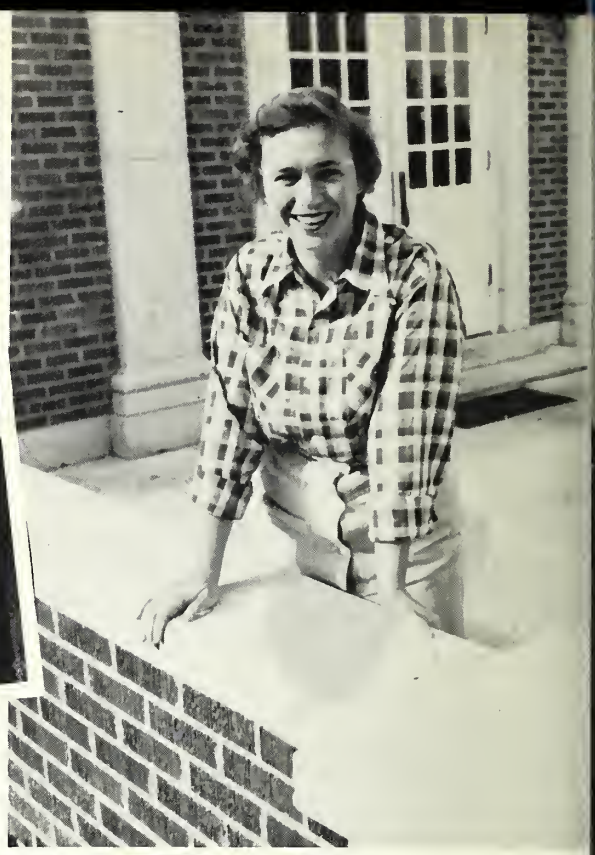

Right to left:

EDWIN FAUST ..... *President*
FRAN McGEHEE ..... *Secretary*
MR. GENE AROMI ..... *Sponsor*
MRS. F. M. FORTENBERRY ..... *Sponsor*
BILLY BASS THAMES ..... *Vice President*

Alexander
Austin
Barrett

Alford
Bailey
Benson

Allen
Baird
Berry

Anselmo
Barlow
Bowman

EUNICE ALEXANDER JAYESS
YWCA 1, 2; BSU 1, 2; Phi Theta Kappa 2.

BETTYE LOU ALFORD GREENVILLE, S. C.
Band 1, 2; Glee Club 2; Wesley Foundation 1, 2, Song Leader 1, Recreation Chairman 2; Home Economics Club 1, 2.

ALVIN ALLEN BOGUE CHITTO

SAMMY ANSELMO BIRMINGHAM, ALA.
Football 1; Glee Club 1; SCA Council 2; YMCA 2; Newman Club 1, 2, President 2; Secretary of Freshman Class.

RICHARD AUSTIN HAZLEHURST
National Guard 1; Agriculture Club 1.

LORELL BAILEY WESSON
Band 1, 2.

Boyte
Brewer
Brown, Lenell

Brent
Brown, E.
Brown, Louise

sophomores

HAROLD BENSON — NEWHEBRON
Football 1; YMCA 1.

DOROTHY BERRY — WESSON

CHARLES BOWMAN — BROOKHAVEN
Agriculture Club 1.

BOBBY BOYTE — BOGUE CHITTO
FTA 1, 2; International Relations Club 1, 2, Vice President 2.

DONNIS BRENT — WESSON
Basketball 1, 2; SCA Council 2, Secretary 2; YWCA 1, 2; BSU 1, 2, Council 1, 2; YWA 1, 2, President 2; Home Economics Club 1, 2, Hostess 2; Annual Staff 2.

M. E. BREWER — PINOLA
YMCA 1, 2; BSU 1, 2; IRC 2; National Guard 1, 2; Agriculture Club 1, 2, President 2.

EDGAR BROWN — NATCHEZ
Baseball 1, 2; YMCA 1, 2.

LENELL BROWN — CANTON
Colette 1, 2; Glee Club 1, 2; Sextet 1, 2; SCA Council 1, 2, Vice President 2; YWCA 1, 2, Membership Chairman 2; Westminster Fellowship 1, 2, President 2.

LOUISE BROWN — NATCHEZ
Basketball 1, 2; YWCA 1, 2; BSU 1; Home Economics Club 2.

BYRD BAIRD — BROOKHAVEN
Home Economics Club 2.

ARDETH BARLOW — STAR
YWCA 2; Wesley Foundation 1, 2; Phi Theta Kappa 2; FTA 1, 2.

JACK BARRETT — CROSSETT, ARK.
Little Rock Junior College 1; Football 2.

sophomores

GERALD BUSH — CRYSTAL SPRINGS
University of Mississippi 1; Football 2.

CODY CANOY — MAGEE
YMCA 1, 2; Agriculture Club 1, 2.

SHELBY CARLISLE — BROOKHAVEN
Glee Club 1; BSU 1, 2; YMCA 1, 2.

JAMES CARMODY — NEW ORLEANS
Football 1, 2, Co-Captain 2; Baseball1; Newman Club 1, 2.

RUTHLYN CASE — LOYD STAR
Glee Club 1, 2; YWCA 1, 2; Wesley Foundation 1, 2; FTA 1.

RUTH CHILDS — MCCALL CREEK
Glee Club 1; YWCA 1, 2; BSU 1, 2, Council 2; Home Economics Club 1, 2; Dramatics Club 1, 2; Annual Staff 1, 2; FTA 1, 2, Officer 1, 2; YWA 1, 2, Secretary 2.

JACK COLEMAN — HOUSTON, TEXAS
Tennis 1, 2; National Guard 1, 2.

CHALMERS COLLINS — BUDE
Band 1; Glee Club 1, 2; YMCA 1, 2; BSU 1, 2; National Guard 1, 2; Dramatics Club 1, 2.

JO ANN COVINGTON — BROOKHAVEN
Colette 1, 2; YWCA 1, 2; SCA Council 2; Westminster Fellowship 1, 2, Program Chairman 1, 2; IRC 2; FTA 1; Dramatics Club 1.

Bush
Carlisle
Case

Canoy
Carmody
Childs

DURWOOD CRAFT — MAGEE
YMCA 1, 2; BSU 1, 2; Agriculture Club 1, 2.

BARBARA CROSBY — SONTAG
Glee Club 1; YWCA 2; BSU 1, 2; Dramatics Club 2; Home Economics Club 2.

BETTY CROSBY — MENDENHALL
Glee Club 1; YWCA 2; Wesley Foundation 1, 2; FTA 1, 2, Vice President 2.

Coleman
Crosby, Barbara
Dumas

Collins
Crosby, Betty
Durr

Covington
Culpepper
Easterling

Craft
Dillard
Evans, B.

JUANITA CULPEPPER NEWHEBRON

BARRY DILLARD MEADVILLE

Football 1, 2; Track 1; YMCA 1.

BETTY DUMAS HARRISVILLE

Basketball 1, 2; YWCA 1, 2, Officer 2; BSU 1, 2, Vice President 2; YWA 2; Phi Theta Kappa 2; Home Economics Club 1, 2, Secretary 2; Dramatics Club 2; Annual Staff 1, 2, Ad Editor 1, Business Manager 2.

BENNIE DURR CASEYVILLE

YMCA 1, 2; BSU 1; Agriculture Club 1, 2.

LYNWOOD EASTERLING NATCHEZ

BETTY JOYCE EVANS BROOKHAVEN

YWCA 1, 2, Publicity Chairman 2; Wesley Foundation 1, 2, Publicity Chairman 2; Dramatics Club 2.

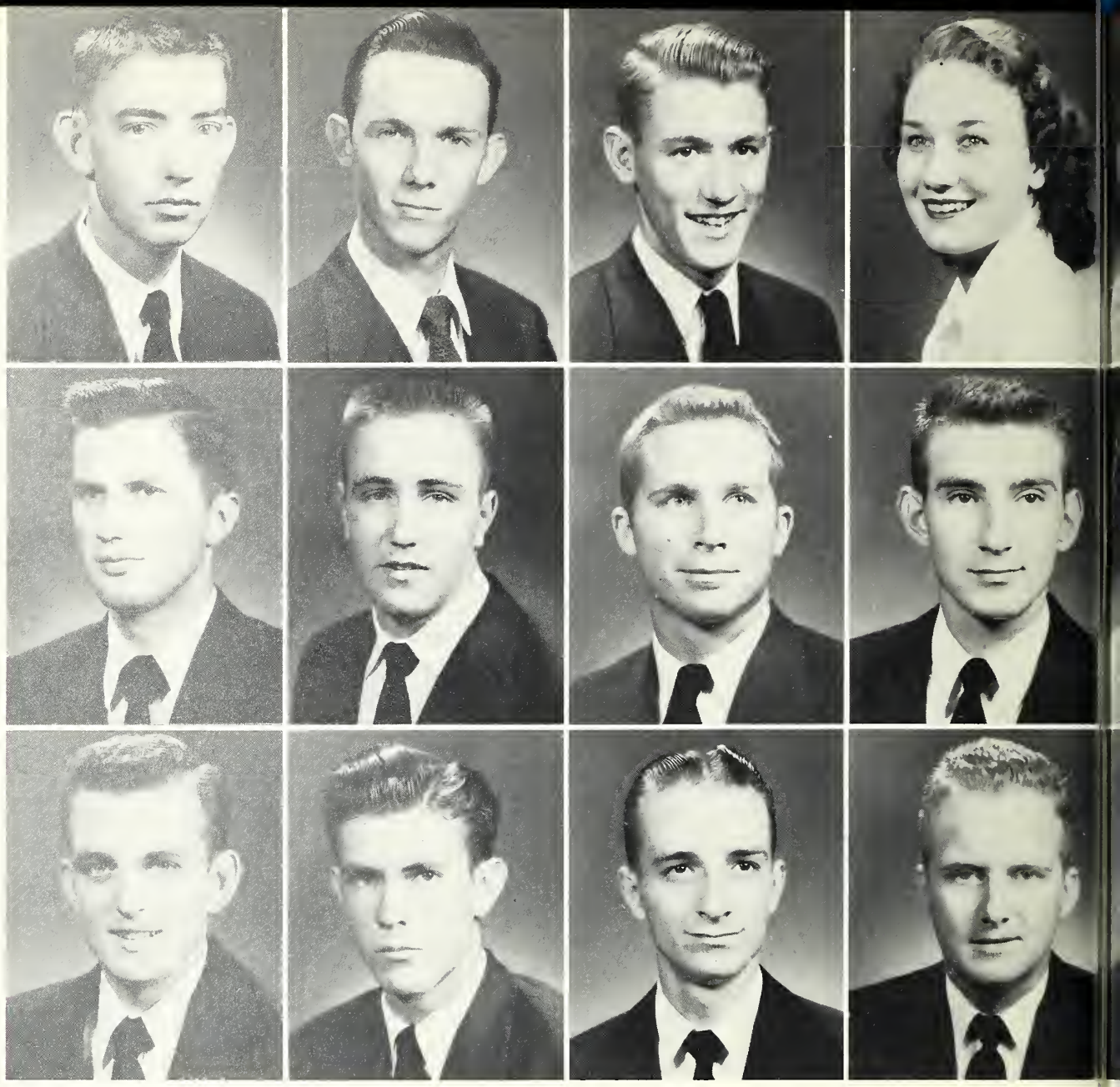

Evans, C.
Faust
Garrett, G.

Ewing
Franklin
Garrett, L.

Farmer
Funchess
Gordon

Farr
Garrett, A.
Goss

CHARLEY EVANS — MEADVILLE

Band 1, 2; Annual Staff 1, 2, Art Editor 1, 2.

JIMMY EWING, JR. — WESSON

Band 1, 2; Glee Club 1, 2; Quartet 1, 2; YMCA 1, 2, State President 2; Wesley Foundation 1, 2, Treasurer 1, 2; Phi Theta Kappa 1, 2, President 2; SCA Council 1, Vice President 1; Dramatics Club 1, 2; Debate Team 1; Annual Staff 1, 2, Editor 2.

CLYDE FARMER — LUCIEN

BARBARA JEAN FARR — ROXIE

Glee Club 1; SCA Council 2; YWCA 1, 2, Recreation Chairman 2; BSU 1, 2; IRC 2; FTA 1; Dramatics Club 1, 2, Vice President 2; Home Economics Club 1, 2, President 2; YWA 1, 2; Annual Staff 1, 2, Associate Editor 2.

EDWIN FAUST — HAZLEHURST

Basketball 1; Baseball 1, 2; YMCA 1, 2; ESOC 2; President of Sophomore Class 2.

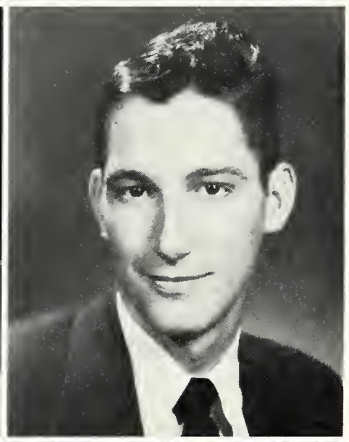

Harrison
Holloway
Jennings

Herring
Huckaby
King

sophomores

LUTHER GARRETT — HARRISVILLE

BOBBY GORDON — MCCOMB
YMCA 2; BSU 1, 2, Treasurer 2; Agriculture Club 1, 2, Reporter 1, 2.

LOUIS GOSS — BROOKHAVEN

PATRICIA HARRISON — GEORGETOWN
YWCA 2; Wesley Foundation 1, 2; FTA 1, 2.

JO ANN HERRING — RED LICK
Glee Club 1, 2; YWCA 1, 2, Council 2; BSU 1, 2; YWA 1, 2, Publicity Chairman 2; Phi Theta Kappa 1, 2; FTA 1, 2, Secretary 2; Dramatics Club 1, 2.

CAROLYN HOLLOWAY — BROOKHAVEN
Glee Club 1, 2, Secretary 2; YWCA 1, 2, Secretary 2; Wesley Foundation 1, 2, Vice President 2, Pianist 1; YWA 2; FTA 1, 2, Reporter 1, Vice President 2; Dramatics Club 1, 2.

BOB HUCKABY — BOGUE CHITTO
Basketball 1, 2; Baseball 1, 2; YMCA 2; Campus Favorite 1.

JIMMY JENNINGS — BRAXTON

ANNA MARGARET KING — WESSON
Band 1, 2; YWCA 1, 2; BSU 1, 2, Pianist 2; YWA 2; Phi Theta Kappa 2; IRC 2; Home Economics Club 1, 2; Dramatics Club 1, 2; Annual Staff 2.

BOBBY FRANKLIN — MENDENHALL
YMCA 1.

MCATEE FUNCHESS — HAZLEHURST
Band 1.

ALTON GARRETT — CRYSTAL SPRINGS

GLYN GARRETT — BRAXTON

sophomores

JACK KING — MEADVILLE
National Guard 2.

LAWRENCE KYZAR — BOGUE CHITTO
BSU 1.

CLIFF LOLLAR — COLUMBUS
Football 1, 2; Track 2; National Guard 1, 2.

GERTRUE LUCKY — MAGEE
SCA Council 2, Program Chairman 2; YWCA 2; BSU 1, 2; Phi Theta Kappa 1, 2; FTA 1, 2, President 2.

MIKE LUSK — WESSON
Basketball 1, 2; Baseball 2; YMCA 2; Phi Theta Kappa 1, 2.

FRAN MCGEHEE — SMITHDALE
Colette 2; Glee Club 1, 2; YWCA 1, 2, Treasurer 2; BSU 1, 2, Vice President 2; FTA 1; Dramatics Club 1, 2, President 2; ESOC 2; Secretary of Sophomore Class 2.

M. L. MCGRAW — ENTERPRISE
Baseball 1, 2; YMCA 1, 2; IRC 1, 2.

EDNA EARLE MAGEE — WESSON
Colette 1; Wesley Foundation 1, 2; YWCA 2; Phi Theta Kappa 2; Home Economics Club 1, 2; Cheerleader 2; Beauty 1; Homecoming Queen 2.

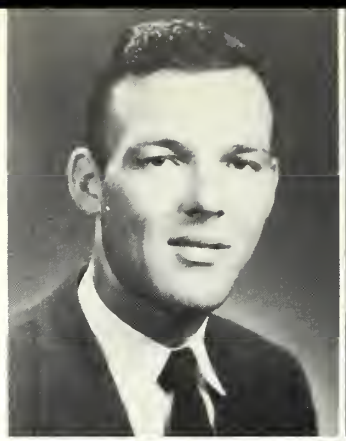

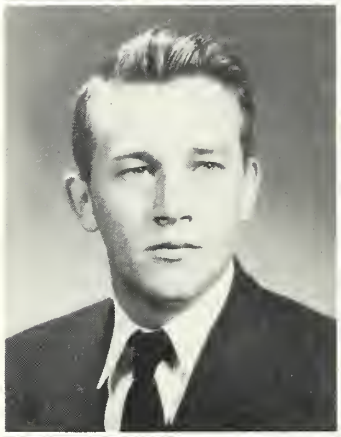

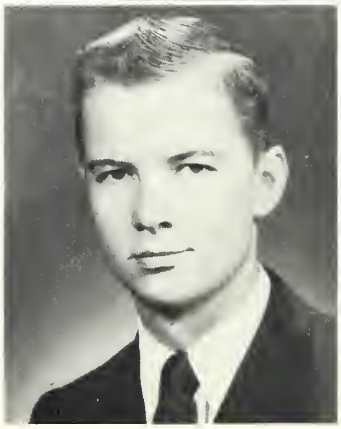

King
Lollar
Lusk

Kyzar
Luckey
McGehee

MARION MASON — MAGEE
YWCA 2.

MIRIAM MIDDLETON — WESSON
Mississippi State College for Women 1; Colette 2; Home Economics Club 2.

JOANNE MOAK — BOGUE CHITTO
YWCA 1, 2, Vice President 2; BSU 1, 2; Phi Theta Kappa 2; Dramatics Club 1, 2; ESOC 2.

McGraw
Moak
Owens

Magee
Moncrief
Peavy

Mason
Nations
Price

Middleton
Oglesby
Ratcliff

Bill Nations — SONTAG

Clarke Memorial College 1; Band 2; YMCA 2; BSU 2; FTA 2; BSU Council 2.

Lennie Oglesby — MEADVILLE

YWCA 1, 2; BSU 1, 2, Council 1, 2; YWA 1, 2, Mission Chairman 2; Phi Theta Kappa 1, 2; Home Economics Club 1, 2, Vice President 2.

Charlotte Owens — WESSON

Erma Peavy — MONTICELLO

YWCA 1, 2; Wesley Foundation 1, 2, Secretary 2; IRC 1, 2, Secretary 1; Annual Staff 2.

Maxine Price — MONTICELLO

SCA Council 2, Program Chairman 2; YWCA 1, 2, Treasurer 2; BSU 1, 2; Phi Theta Kappa 2; Dramatics Club 2; Home Economics Club 2; Annual Staff 1, 2, Secretary 2.

Benjo Ratcliff — MCCALL CREEK

YMCA 1, 2; BSU 1, 2; National Guard 2; Dramatics Club 1, 2; Debate Club 2.

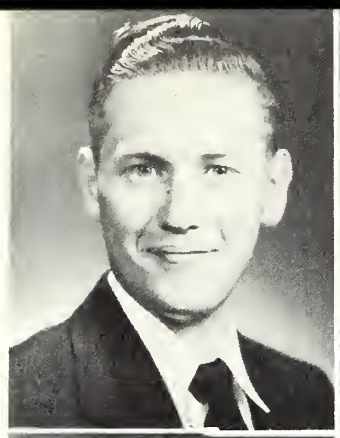

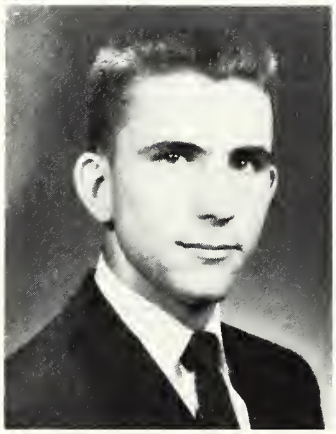

Rayborn
Ross
Shoemaker

Remmington
Saucier
Smith, C., Jr.

Ritchie
Seay
Smith, C. B.

Robichaux
Sellers
Smith, D.

SHERROD RAYBORN — MONTICELLO
Glee Club 1; YMCA 1, 2; BSU 1, 2.

EDWIN REMMINGTON — WESSON
Agriculture Club 1.

JOY DALE RITCHIE — NATCHEZ
YWCA 1, 2; BSU 1, 2, Council 1, 2, Publicity Director 2; FTA 2; Dramatics Club 1; YWA 1, 2, Program Chairman 2; Annual Staff 1, 2, Activities Editor 2.

MILTON ROBICHAUX — HAHNVILLE, LA.
Football 1, 2, Co-Captain 2; Basketball 1, 2; Track 1, 2.

MARY BETSY ROSS — PUCKETT
YWCA 1, 2; Wesley Foundation 1, 2, Worship Center Chairman 2; FTA 1, 2; Home Economics Club 1, 2.

T. W. SAUCIER — CROSBY
Wesley Foundation 1, 2; IRC 2.

Smith, E.
Smith, J.
Smith, M.
Smith, G.
Smith, J. W.
Sones

sophomores

CLAUDE SMITH, JR. BROOKHAVEN
YMCA 1, 2, Pianist 1, 2; Glee Club 2.

CLAUDE BENNETT SMITH BROOKHAVEN

DALTON SMITH NATCHEZ
Football 1, 2; Baseball 1, 2; SCA Council 2; YMCA 1, 2, Vice President 1, President 2; Wesley Foundation 2; Dramatics Club 2; ESOC 1, 2; President of Freshman Class 1; Campus Favorite 1.

ELTON SMITH MENDENHALL

GENE SMITH CRYSTAL SPRINGS
Football 1, 2; YMCA 1; IRC 1, 2, President 2; National Guard 1; Football Announcer 2.

JOHNNY SMITH BRAXTON

J. W. SMITH WESSON

MARY ANN SMITH WESSON
Colette 1, 2.

EMOGENE SONES CANTON
SCA Council 1, 2; YWCA 1, 2, President 2, State Secretary 2; Wesley Foundation 1, 2, Worship Chairman 2; Phi Theta Kappa 2; Dramatics Club 1, 2; Debate Club 1; Annual Staff 1; ESOC 2, Chairman 2.

ELMA SEAY NEWHEBRON
Glee Club 1, 2.

WILEY SELLERS MONTICELLO
Glee Club 1, 2, Quartet 1, 2; YMCA 1, 2, Song Leader 1, 2; Wesley Foundation 1, 2, Song Leader 1, 2; President of Glee Club 2.

GORDON SHOEMAKER MAGEE
SCA Council 1; YMCA 1, 2; Phi Theta Kappa 1, 2; Dramatics Club 1, 2; Debate Team 1; Head Cheerleader 2.

sophomores

SYLVIA SPRING — BROOKHAVEN
Glee Club 1, 2, Accompanist 1, 2; Sextet 1, 2; YWCA 1, 2, Council 2; BSU 1; Phi Theta Kappa 1, 2, Reporter 2; Dramatics Club 1, 2; Debate Team 1.

SUE STOREY — WESSON
Colette 1, 2; Head Colette 2; Westminster Fellowship 1, 2.

JEAN STREET — CLINTON
YWCA 1, 2; BSU 1, 2; Phi Theta Kappa 1, 2, Vice President 2; FTA 1; Dramatics Club 1, 2; Annual Staff 1, 2, Associate Business Manager 2.

BOBBY RAY TAYLOR — HAZLEHURST
YMCA 1, 2.

BILLY BASS THAMES — MONTICELLO
Basketball 1, 2; Baseball 1, 2; Track 1, 2; YMCA 1, 2, Vice President 2; BSU 1, 2; IRC 2; FTA 2; ESOC 2; Vice President of Sophomore Class 2.

ALMA JOYCE THOMPSON — BROOKHAVEN

BILLY VAUGHN — LOYD STAR

CHESTER VAUGHN — HAZLEHURST
Phi Theta Kappa 2.

CONNIE WALKER — NATCHEZ
Glee Club 1, 2, Librarian 1; SCA Council 1, 2; YWCA 1, 2, Song Leader 2; BSU 1, 2, Program Chairman 1, President 2; YWA 1, 2, Song Leader 1, 2; Phi Theta Kappa 1, 2, Secretary 2; Dramatics Club 1, 2.

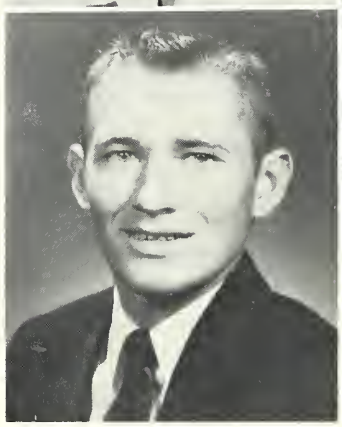

Spring
Street
Thames

Storey
Taylor
Thompson

CARL WALLACE — BOGUE CHITTO
YMCA 1, 2; BSU 1, 2.

JOHNNY WEEKS — WESSON

PEGGY WESTBROOK — MENDENHALL
Glee Club 1, 2, Librarian 2; YWCA 2.

DAVID EARL WHITFIELD — D'LO
Wesley Foundation 1, 2; Annual Staff 1, 2.

LANIS WILKINSON — MEADVILLE
Baseball 1; Band 1, 2.

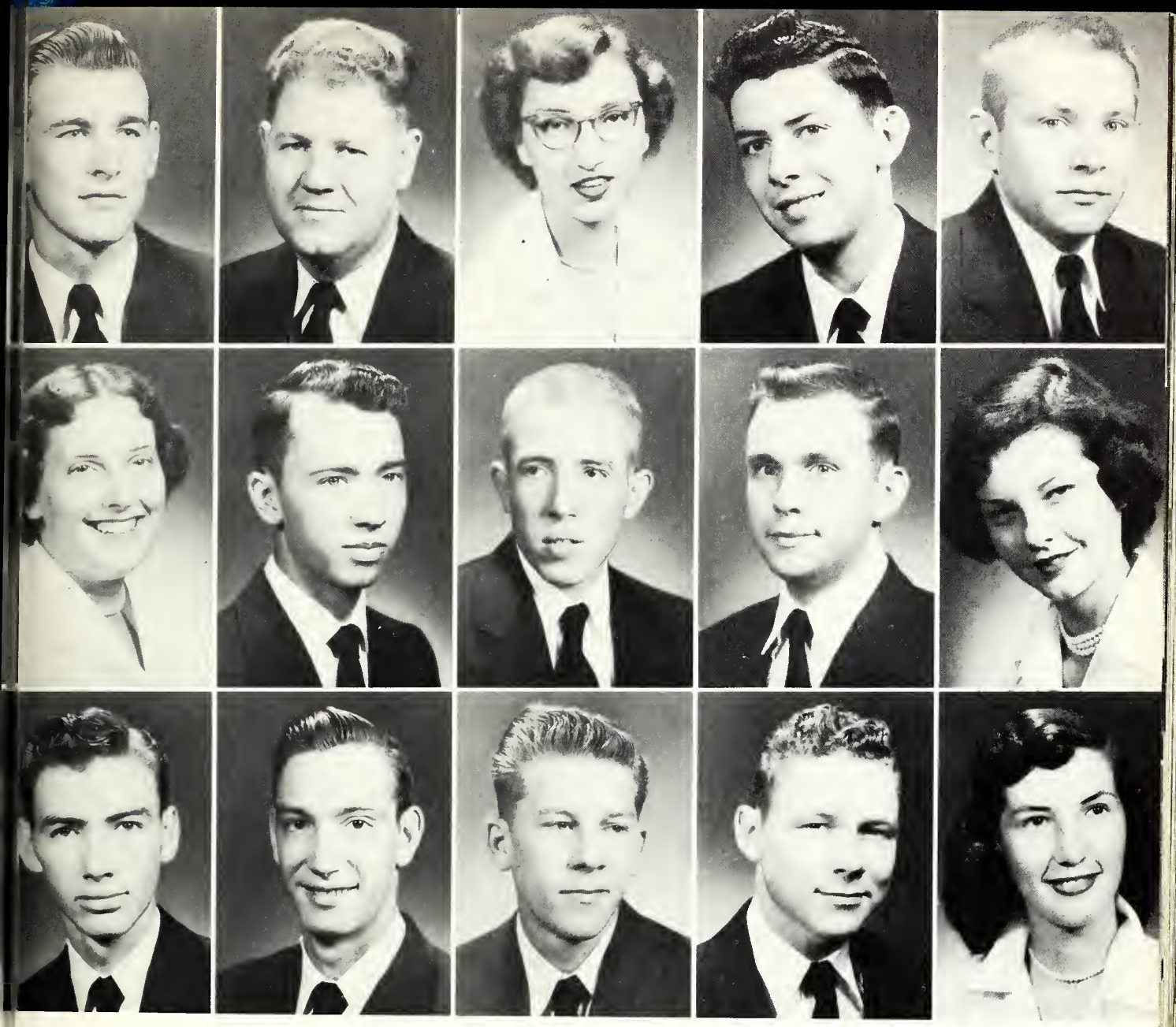

Vaughn, B.
Westbrook
Wilson, D.

Vaughn, C.
Whitfield
Windom

Walker
Wilkinson
Womack

Wallace
Williams
Woods

Weeks
Wilson, B.
Young

JERRY WILLIAMS BROOKHAVEN
SCA Council 2, President 2; YMCA 1, 2; BSU 1, 2, Vice President 2; Dramatics Club 1, Secretary 1; ESOC 2.

BETTY RUTH WILSON NATCHEZ
SCA Council 1, 2, Publicity Chairman 2; YWCA 1, 2, Worship Program Chairman 2; Wesley Foundation 1, 2, President 2; Beauty 1; Cheerleader 1, 2.

DONALD WILSON TOPEKA
YMCA 1, 2; National Guard 1, 2.

VANCE WINDOM HAZLEHURST

ROBERT WOMACK BROOKHAVEN

GLYNN WOODS WESSON
Band 1, 2; Phi Theta Kappa 1, 2, Treasurer 2.

BARBARA YOUNG CRYSTAL SPRINGS
Colette 1, 2; BSU 2.

evening class..

sophomores

ROBERT BEALL	Hazlehurst
IVY HOOD	Hazlehurst
SAMUEL HUGHS	Wesson
VERNON JACKSON	Hazlehurst
CARL LOWERY	Wesson
WADDELL PETTIGREW	Wesson
JESSE ROWLAND	Brookhaven
R. L. SOULERET	Bude
CHARLES STRINGER	Brookhaven
RALPH THETFORD	Brookhaven

Beall
Lowery

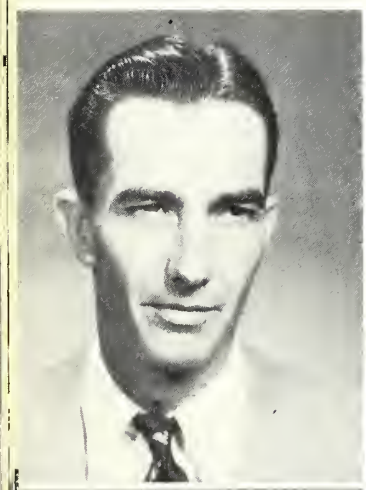

Hood
Pettigrew

Hughs
Rowland

Jackson
Souleret

Stringer
Williams
Dees

Thetford
Zumbro, E.
Dulin

Turnbo
Zumbro, H.
Lassiter

Walker
Barlow
Vaughn

sophomores

RALPH TURNBO ..... Wesson
WILLIAM WALKER ..... Brookhaven
CHARLES WILLIAMS ..... Brookhaven
ERNEST ZUMBRO ..... McCall Creek
HILTON ZUMBRO ..... Bude

freshmen

LEON BARLOW ..... Crystal Springs
GERALD DEES ..... Wesson
JIMMY DULIN ..... Bude
B. P. LASSITER ..... Wesson
DONALD VAUGHN ..... Brookhaven

A Day at Co-Lin; or, Excitement Personified

R-I-N-N-N-G!!! shrills the rising bell at the unearthly hour of 6:30 a.m. Bleary-eyed and sleepy, I bury my head in my nice warm pillow in hopes of a few minutes of coveted sleep. But no such luck! My disgustingly healthy and abnormally energetic roommate has bounded from behind his bunk and is pealing forth the melodious (?) strains of "One Mint Julep." Resigned to the fate which stares me in the face—grits and a chemistry test—I drag myself out of bed.

After a delightful breakfast of corn flakes, cold toast, black coffee, and grits, I return to my cozy little chamber. After a few last minutes of frantic cramming for that first period chemistry test I dolefully set out for the Science Building, unconsciously hoping for some unexpected miracle—specifically, a postponement of the test. But, alas no! My doom is sealed . . .

Psychology! How fascinating it is to study people—their underlying motives and abilities. It's so PRACTICAL to know the twelve unhealthy modes of adjustment people resort to when they are frustrated. It's sad but oftentimes true, as far as a way of life is concerned. Like I always say: "live and learn!"

The morning drags on and I am attacked with a series of unbearable hunger pains. By 12:15 my abdominal rumblings have become so pronounced that my fellow classmates begin to cast disparaging glances in my direction. With an attempt to appear innocent, I begin to play a quick, exciting game of tick-tact-toe with my alter ego. In this way I content myself until the long overdue bell peals forth its welcome announcement that dinner is served. The mob that breaks loose is no less than brutal.

As I leisurely sit down to enjoy my noonday meal I am once again annoyed by the few ingrates nearby who constantly gripe about the food. However my hunger craving soon overcomes my annoyance and I satisfy my passion with FOOD! Who cares if we don't have Crepe Suzette or tender, juicy sirloins? I always did love rice.

The day wears on and I grow restless for some form of excitement. The first thought that comes to mind is that of firecrackers. But the tragic memory of a night spent in the Little Theater is ever with me, so I immediately banish this idea from mind and content myself with a peppy game of Rook in the girls' lobby.

Comes 7:15 and time for that eagerly awaited period—study hall. I settle myself with the ideal study environment—a vital factor for proper study habits I learned in my favorite course, Education 151. However, my efforts to accomplish some great amount of work are in vain, and I amuse myself until 9:30 by drawing hundreds of isosceles triangles on a half a package of notebook paper.

Disgusted with myself and the world in general, I set out for the bookstore for a soothing cup of java. Then after hearing "I See the Moon" for the 476th time I return to my room, relaxed and ready for bed. Life is a beautiful thing, isn't it?

freshmen

Ingram, Cowart, Beazley, Drury, Causey.

BEULAH ADAMS ..... Brookhaven
HAROLD ALDERMAN ..... Brookhaven
SHIRLEY ALLEN ..... Hazlehurst
JACK ANDERSON ..... Crystal Springs

CHARLIE ANDREWS ..... Sardis
JERRY ASHLEY ..... Hazlehurst
JERRY BAILEY ..... Bogue Chitto
VAUGHN BALL ..... Star

DAVID BARLOW ..... Wesson
JACK BARNES ..... Crystal Springs
JOHN BEAZLEY ..... *Crystal Springs*
ANN BEESON ..... Brookhaven

freshmen

MARION BELL ..... Crystal Springs
EULANE BERRYHILL ..... Martinsville
ROBERT EARL BLAISE ..... Brookhaven
LAURA BOGGAN ..... Meadville

FRANCES BOLEWARE ..... Crystal Springs
ROGER BOYD ..... Brookhaven
REX BRADY ..... Silver Creek
JO ANN BRITT ..... Wesson

ROLF BROOME ..... Hazlehurst
MARILYN BROWN ..... Brookhaven
PEGGY BROWN ..... Bogue Chitto
BETTY BRUECK ..... Brookhaven

GERALD BRYANT ..... Crystal Springs
JUNE BRYANT ..... Pinola
IRENE BUCKLEY ..... Loyd Star
MARILYN BUCKLEY ..... Newhebron

BOYCE BULLOCK ..... Brookhaven
MICHAEL BURKS ..... Baton Rouge
JAMES BURNETT ..... Auburn
AL BURT ..... Fayette

WILLARD BUSH ..... Crystal Springs
MALCOLM BUTLER ..... Monticello
JERRY BYRD ..... *Brookhaven*
HOYT CABANIS ..... Sylacauga, Ala.

freshmen

DAVID CAIN ..... Brookhaven
FRED CALCOTE ..... Loyd Star
RADIE FAYE CALLENDER ..... Loyd Star
MALCOLM CARTER ..... Natchez

BILLIE JEAN CASBEER ..... Canton
MARILYN CASE ..... Loyd Star
BILLY JOE CONE ..... Pinola
ARNELL COTTEN ..... Meadville

ROY FRANK COTTEN ..... Brookhaven
REVIA COWARD ..... Auburn
CARMON COWART ..... Jackson
SAMMIE LEE CRAIN ..... Canton

TROY CHIEK ..... Baton Rouge
JAMES E. CRAWFORD ..... Newhebron
BOB CROSBY ..... Mendenhall
CLAUDELL CUPIT ..... McCall Creek

EMILY DAY ..... Brookhaven
TOMMY DENMAN ..... Brookhaven
JOHN ALBERT DERKS ..... Crystal Springs
CLARENCE DIXON, JR. ..... Brookhaven

CAROLYN DRURY ..... Brookhaven
LOUIS DURR ..... Loyd Star
DONALD EDWARDS ..... Hazlehurst
LOIS EDWARDS ..... Wesson

freshmen

FLOYD EPPINITTE ..... Natchez
SHIRLEY EVERETT ..... Braxton
FRANK FALLS, JR. ..... Jonesboro, Ark.
MARY ELEANOR FANT ..... Terry

GENE FARMER ..... Pinola
BARNETT FIFE ..... Bude
STEPHEN FOTIADES ..... Natchez
PAUL EARL FULLER ..... Hazlehurst

WILLIAM GAINES ..... Brookhaven
MARY NELLE GIBSON ..... Mendenhall
LADY NELSON GILL ..... Tunica
DOROTHY GILLIS ..... Crystal Springs

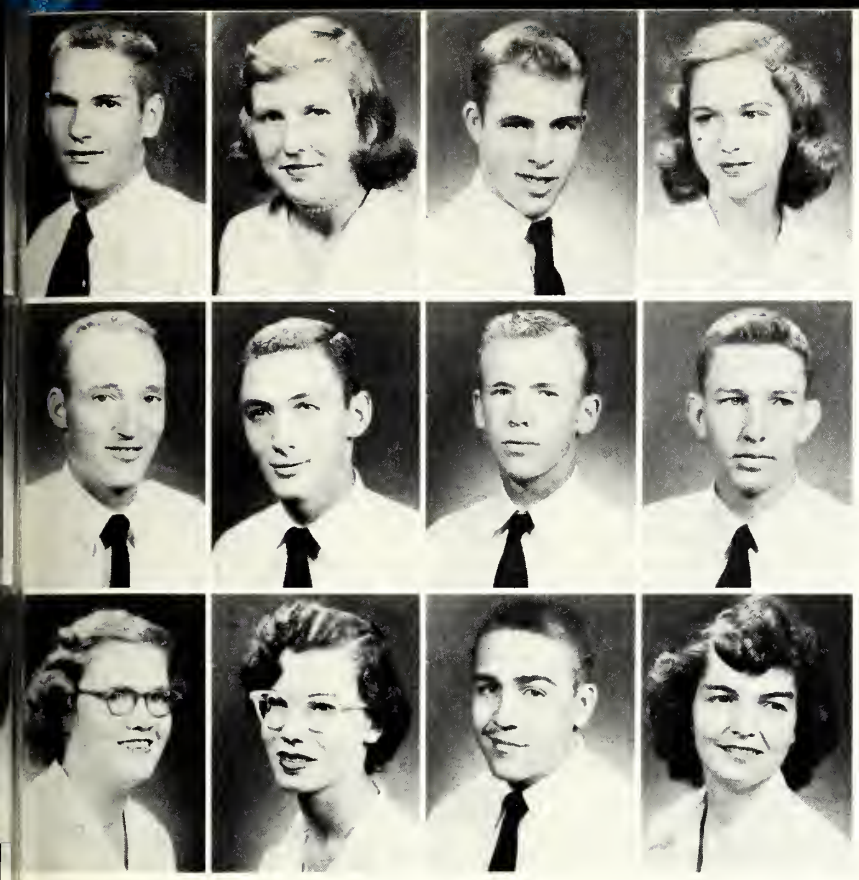

TRUITT GINN ..... Kokomo
ANNETTE GORDON ..... Wesson
BILLY GORDON ..... Wesson
RACHEL GREEN ..... Hazlehurst

ADDISON GRUBBS ..... Mendenhall
TRUITT GRUBBS ..... Mendenhall
JAMES HALEY ..... Silver Creek
CARSTEN HANSEN ..... Hazlehurst

QUAY BARRY HARDY ..... Pinola
FISHER HARRIS ..... Jackson
MILTON HARRIS ..... Hazlehurst
SHIRLEY HARRIS ..... Crystal Springs

freshmen

FRANK HEDGPETH ..... Georgetown
JOHN HEDGPETH ..... Brookhaven
BILLY MAX HILLMAN ..... Monticello
ALDACE HOFF ..... Brookhaven

BILLY HOWELL ..... *Pell City, Ala.*
SUSIA HUDSON ..... Wesson
GERALDINE HUTSON ..... Brookhaven
DONIVAN IVY ..... Sontag

JACQUELYN JACKSON ..... Wesson
ONETTA JACKSON ..... West Lincoln
JIMMY JONES ..... Bude
GRADY JONES, JR. ..... Hazlehurst

PRESTON JONES ..... Bude
HARRY KAUPP, JR. ..... Meridian
BENNIE KIMBLE ..... Loyd Star
JIMMIE KIMBLE ..... Wesson

RALPH KING ..... Brookhaven
ANTHONY LaCAVERA ..... Crystal Springs
THOMAS LAYTON ..... Mendenhall
FRANCES LEGGETT ..... Auburn

CHARLES LEWIS ..... Brookhaven
THOMAS LITTLE ..... Pinola
MELVIN McCALL ..... New Orleans
FRANCIS LEE McCRAY ..... Wesson

freshmen

JOHN McKOWEN ..... Jackson, La.
JAMES McLENDON ..... Crystal Springs
MARY KATE McMANUS ..... Terry
SHIRLEY McMILLAN ..... Roxie

JACKIE MADISON ..... Fayette
HENRY MANGUM ..... D'Lo
RAY MASON ..... Monticello
MARVIN P. MIDDLETON ..... Hazlehurst

CHARLEY MILLS ..... *Crystal Springs*
WAYNE MOHON ..... Crystal Springs
ELAINE MONTGOMERY ..... Brookhaven
JOHN MULLINS ..... Roxie

SONNY MONTGOMERY ..... Bogue Chitto
FRANCES MUNN ..... Wesson
BETTY TOY NATIONS ..... Brookhaven
ROBERT LEE NELSON ..... Newhebron

RAY KATHERINE NETTERVILLE .... Crystal Springs
DEWAYNE NETTLES ..... Smithdale
JOE NEWMAN ..... Hazlehurst
JAMES NIX ..... Brookhaven

VIRGINIA PAGE ..... Hazlehurst
WILLIAM PAXTON ..... Brookhaven
MIKE PITTMAN ..... Tylertown
RONALD PITTS ..... Hazlehurst

freshmen

THELMA LOU PORTER ..... Lucien
WILLIAM PORTER ..... McCall Creek
BRUCE PRICE ..... Bogue Chitto
JOHN PAUL PRICE ..... Mendenhall

RUTH PRICE ..... Monticello
JERRELL PURVIS ..... Crystal Springs
DOROTHY JO RALEY ..... D'Lo
WILROY RATCLIFF ..... Brookhaven

JO ANN REDD ..... Bogue Chitto
MARY NELL REEVES ..... Bogue Chitto
SARAH REID ..... Fair Oak Springs
LYNVELL ROBERTS ..... *Brookhaven*

JERRY ROBINSON ..... Newhebron

JIMMY RODGERS ..... Crystal Springs

VERNON RUSHING ..... Brookhaven

JUNE SHERMAN ..... Newhebron

JERRY SKIPPER ..... Hazlehurst

JOE SLAY ..... Crystal Springs

BARBARA ANN SMITH ..... Loyd Star

BOBBIE JUNE SMITH ..... Loyd Star

BOBBY SMITH ..... Clarksdale

BOBBY SMITH ..... Crystal Springs

CORTEZ SMITH ..... D'Lo

FRANKIE FAY SMITH ..... Meadville

freshmen

JOYCE SMITH ..... Wesson

WILMA DORIS SMITH ..... Meadville

DELMA SOUTH ..... Tupelo

RUBY FRANCES SPEED ..... Whitfield

BILLY STEWART ..... Independence

KAREN SPELL ..... Georgetown

BILLY STANCIL ..... Jackson

WILLIE STEEN ..... Newhebron

ROY STEGALL ..... Crystal Springs

KEN STEINER ..... Natchez

GERALD SUMRALL ..... Monticello

HILTON SUMRALL ..... Monticello

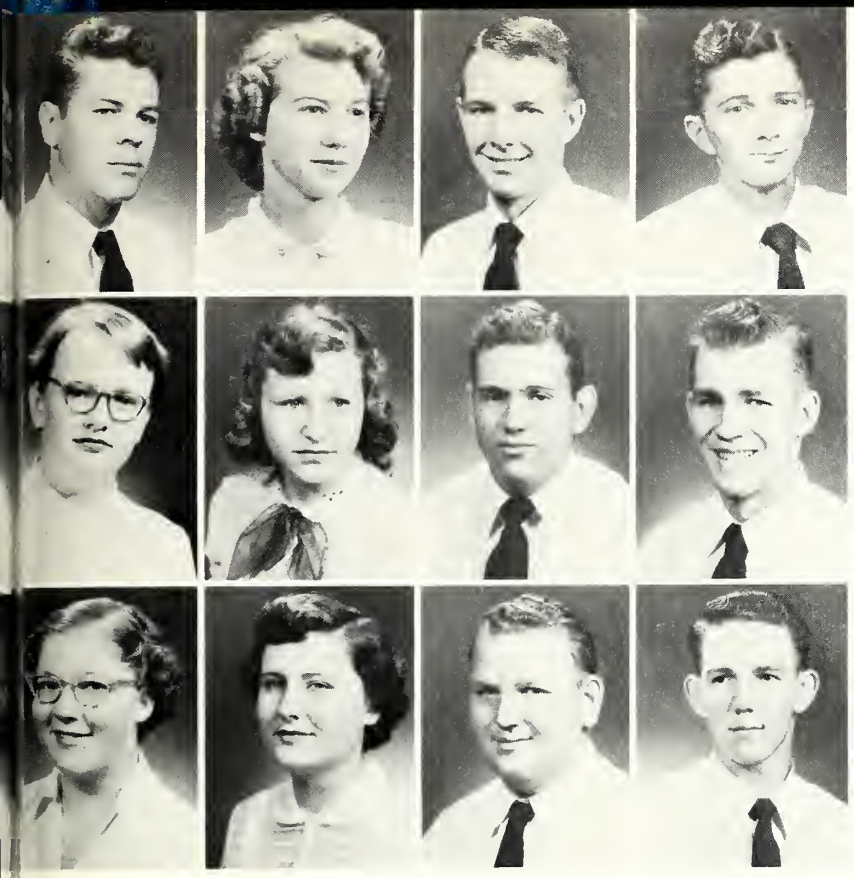

PAUL SUTTON ..... Newhebron
ELIZABETH TEASTER ..... Wesson
HARRY T. THETFORD ..... *Loyd Star*
CARL G. TILLMAN ..... Crystal Springs

ANNA RUE VALENTINE ..... Brookhaven
GENIECE WALKER ..... Wesson
ROBERT WEATHERSBY ..... Summit
JERRY WEEKS ..... Wesson

MAROLYN WEEMS ..... Canton
HELEN WHITE ..... Wanilla
JOHN WHITEHEAD ..... Roxie
ROBERT H. WILLIAMS ..... Meadville

freshmen

ROYCE DALE WILLIAMS ..... Meadville
SARAH WILLIAMS ..... Terry
LAWRENCE WILLIS ..... Silver Creek
BILLY WILLOUGHBY ..... Bogue Chitto

MYTRA WILSON ..... McCall Creek
BARBARA WOODS ..... Brookhaven
JAMES WOODS ..... Brookhaven
JO ANN WOODS ..... Wesson

BETTY WROTEN ..... McCall Creek
JAMES YATES ..... Monticello
MARY AILEEN YATES ..... Monticello
ARCHIE YOUNG ..... Hazlehurst

high school

Left to right:

ALBERT HENNINGTON ..... *President*
NYLES SPURLOCK ..... *Vice President*
MISS HONOR INGRAM ..... *Sponsor*
JERRY RANKIN ..... *Secretary*
MARGARET EWING ..... *Reporter*
MR. GROVER SMITH ..... *Sponsor*

seniors

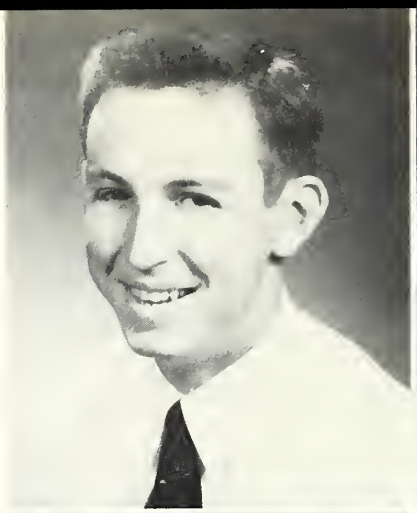

JOHN ALLEN — SILVER CREEK

Silver Creek 1, 2, 3; Hi-Y 4; BSU 4.

NORMA ALLEN — BROOKHAVEN

Band 3, 4; Chorus 1, 3, 4; Sextet 2, 3, 4; Y-Teens 1, 2, 3, 4; 4-H Club 1, 2, 3, 4, President 1, 4, Secretary 2, 3; Cheerleader 3, 4.

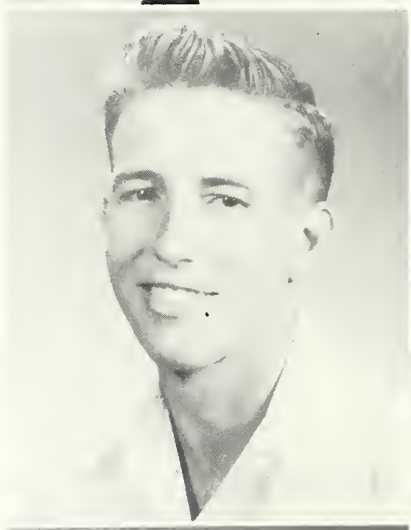

CHARLES BLAND — WESSON

Football 3, 4; Basketball 3, 4; Hi-Y 1, 2, 3, 4; FFA 3, 4.

CHARLES BROWN — WESSON

Football 3; Basketball 1, 2, 3, 4; Hi-Y 3, 4; FFA 4.

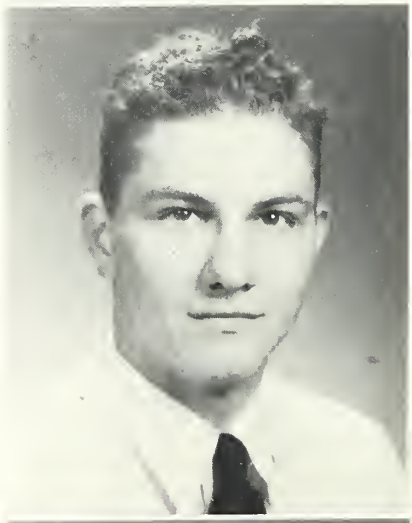

GERALD BURKE — WESSON

Football 2, 3, 4; Basketball 2; Baseball 3, 4; Hi-Y 2, 3, 4; FFA 2, 3, 4, Reporter 3, Secretary 4.

CARRIE LEA BURNS — WESSON

Chorus 3, 4; Y-Teens 1, 2, 3, 4; 4-H Club 1, 2, 3, 4.

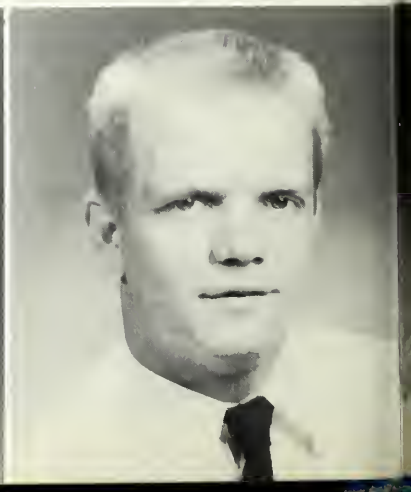

ANNETTE CASE — BROOKHAVEN

Y-Teens 1, 2, 3, 4; 4-H Club 1, 2, 3, 4, President 2, Vice President 3, Reporter 4; Homecoming Maid 4; Beauty 3, 4.

THOMAS CHANNELL — HAZLEHURST

seniors

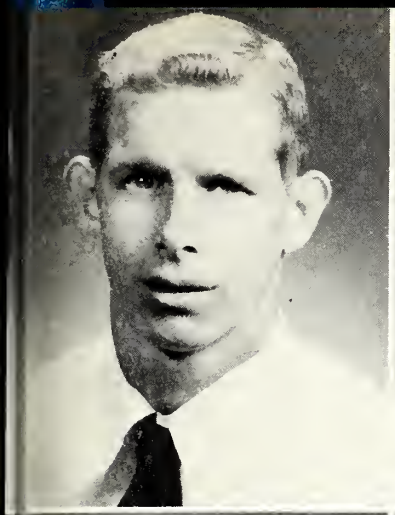

CARLTON COBB — WESSON

Football 1, 2, 3, 4; Basketball 1, 2, 3, 4; Baseball 1, 2; Hi-Y 1, 2, 3; FFA 3, 4; Class Reporter 2, Secretary 3.

BARBARA DIAMOND — ROXIE

Roxie 1, 2, 3; Colette 4; Y-Teens 4.

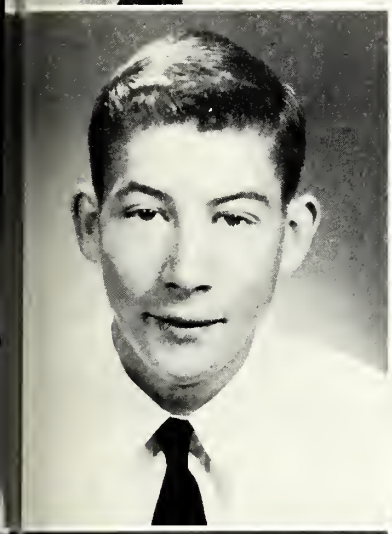

CLEO DUNGAN — JACKSON

Football 3, 4; Hi-Y 1, 2, 3, 4; Band Light Boy 4; 4-H Club 1, 2, 3, 4; FFA 3, 4.

CONNIE EADY — WESSON

Enterprise 1, 2, 3; Y-Teens 4.

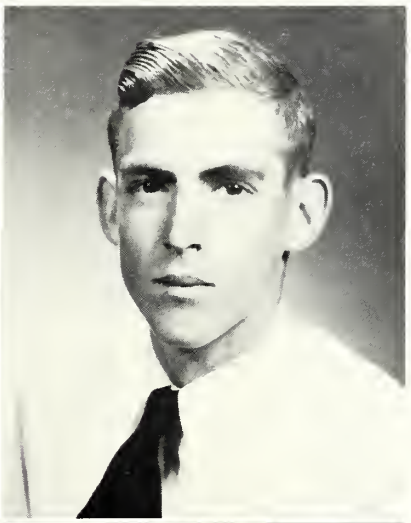

JO EDWARDS — WESSON

Basketball 1, 2, 3, 4; Y-Teens 1, 2, 3, 4; Tennis 2, 3, 4; 4-H Club 1, 2, 4, Vice President 4; Cheerleader 3, 4; Head Cheerleader 4; College Cheerleader 3, 4.

HOWARD ELKINS — WESSON

FFA 2, 3, 4.

PATTY ELLZEY — JACKSON

Jackson 1, 2, 3; Y-Teens 4; BSU 4.

MARGARET EWING — WESSON

Basketball 1, 2, 3, 4; Tennis 2, 3, 4; Band 1, 2; Colette 3, 4; SCA Council 4; Y-Teens 1, 2, 3, 4, Vice President 3, President 4, Area V President 4; Wesley Foundation 1, 2, 3, 4, Pianist 4; Annual Staff 3, 4, Class Editor 4; Sextet 4; Latin Club 3; Most Beautiful 3; Class President 1, Reporter 4; Cheerleader 2.

seniors

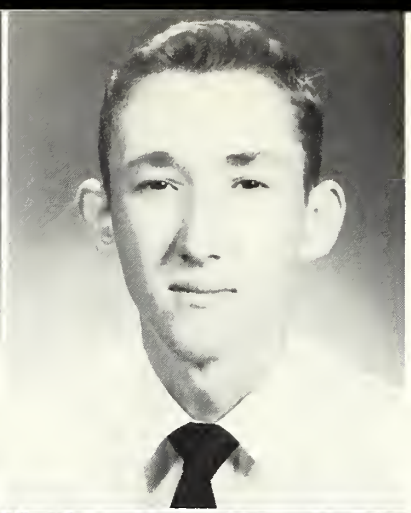

MARIAN FARMER — LUCIEN

DORSEY FURR — WESSON

Band 2, 3, 4.

MARY CATHERINE GREER — WESSON

Basketball 1; Y-Teens 1, 2, 3, 4; 4-H Club 1, 2, 3, 4.

BECKY ANN HALES — WESSON

New Orleans 1, 2; Tennis 3, 4; Band 3, 4; Y-Teens 3, 4.

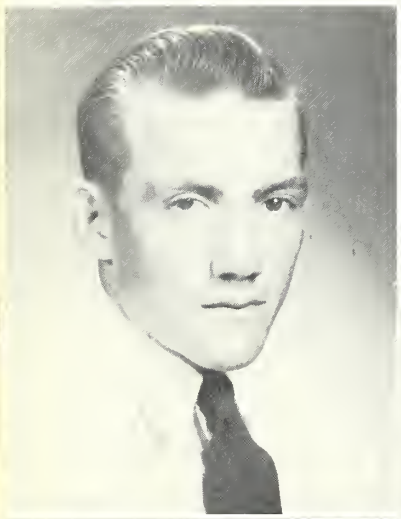

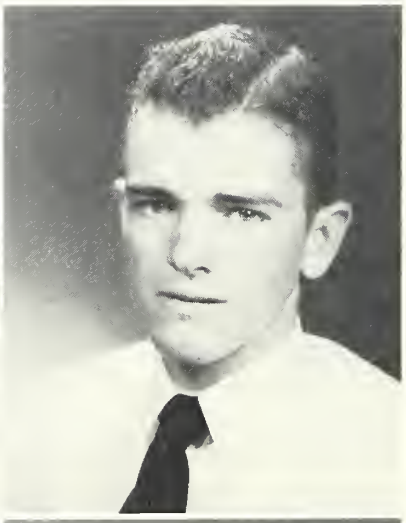

JAMES M. HALL — WESSON

Basketball 4; FFA 3.

JAMES HAMMILL — LOYD STAR

Hi-Y 4.

ALBERT HENRY HENNINGTON — WESSON

Football 1, 2, 3, 4, Captain 4; Basketball Manager 1, 2, 3, 4; Baseball 1, 2, 3, 4; Hi-Y 1, 2, 3, 4, Vice President 3, 4; FFA 3, 4, Vice President 4; Most Popular Boy 3; Class President 2, 3, 4.

ROBERT HENRY — PRENTISS

Prentiss 1; Football 4; Band 2, 3, 4; Hi-Y 2, 3, 4.

seniors

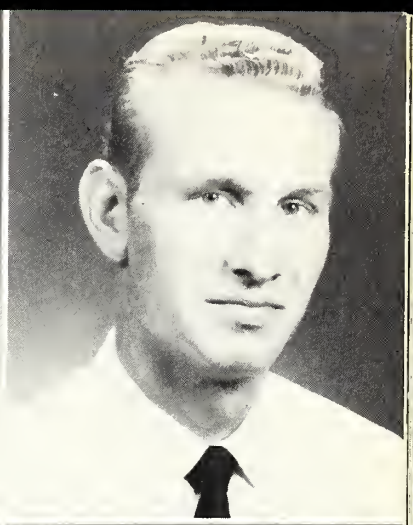

BILLIE JEWEL HESTER — ROXIE
Roxie 1, 2, 3; Colette 4; Y-Teens 4; BSU 4.

BRUCE JOHNSTON — YAZOO CITY
Yazoo City 1, 2, 3; Band 4; Glee Club 4, Quartette 4.

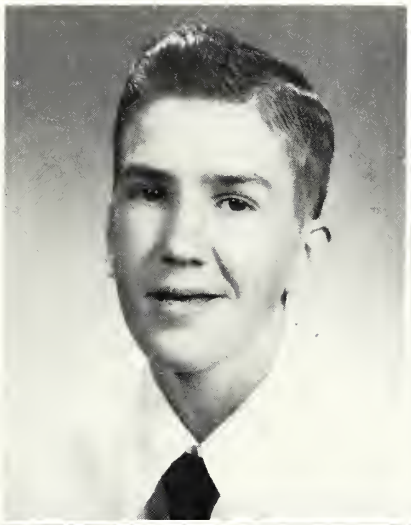

FORT JONES — WESSON
Football Manager 1, 2, 3; Hi-Y 2, 3, 4; FFA 3.

DONNA RUTH KEENAN — WESSON
Band 1, 2, 3, 4; Glee Club 4; Y-Teens 1, 2, 3, 4, Co-Program Chairman 4; Confederate Staff 3; High School Chorus 1, 2, 3; Latin Club 3, Social Chairman 3; Annual Staff 4; Sextet 4.

GRACE KEYS — WESSON
Y-Teens 1, 2, 3, 4; 4-H Club 1, 2, 3, 4.

LEE LEBLANC — NEW ORLEANS
New Orleans 1, 2, 3; College Football 4.

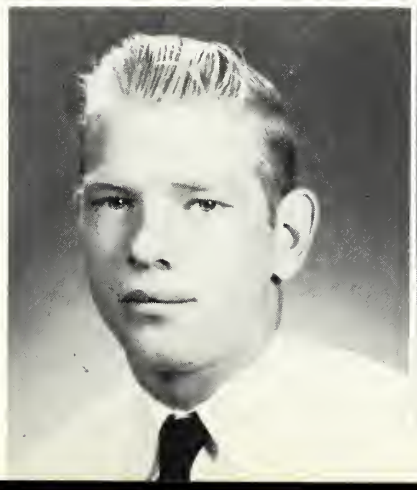

ROBERT A. LOWERY — WESSON
Football 1, 2, 3, 4; Basketball 1, 2, 3, 4; Baseball 1, 2, 3, 4; Hi-Y 1, 2, 3, 4; 4-H Club 1, 2, 3, 4; FFA 1, 2, 3, 4, President 2.

BETTY LUPER — WESSON
Y-Teens 2, 3, 4; 4-H Club 1, 2.

seniors

INEZ MCCRAY — WESSON

Basketball 1, 2, 3.

THOMAS EARL MCCRAY — WESSON

Football 1, 2, 3, 4; Basketball 1, 2, 3, 4; Baseball 1; Hi-Y 4; 4-H Club 1, 2, 3; FFA 3.

GLENN MCGEE — LOYD STAR

Loyd Star 1, 2, 3; Hi-Y 4.

RICHARD MCGEE — WESSON

Football 1, 3, 4; Basketball 1, 2, 3, 4; Baseball 1, 2, 3, 4; Band 2, 3, 4; Hi-Y 1, 3, 4; FFA 2, 3, 4, Reporter 4.

CHARLES MCINNIS — WESSON

Football 3, 4; Basketball 3, 4; 4-H Club 1, 2, 3, 4; FFA 2, 3, 4.

PATSY MULLICAN — WESSON

Band 1, 2, 3, 4; Glee Club 4; Y-Teens 1, 2, 3, 4, Music Chairman 1, 4; Annual Staff 4; Cheerleader 3, 4; Confederate Staff 3; Latin Club 3, Publicity Chairman 3; High School Sextet 4.

WILLIE LEE NATIONS — WESSON

Y-Teens 1, 2, 3, 4; 4-H Club 1, 2, 3, 4.

LLOYD NUNNERY — HAZLEHURST

Hazlehurst 1, 2, 3.

seniors

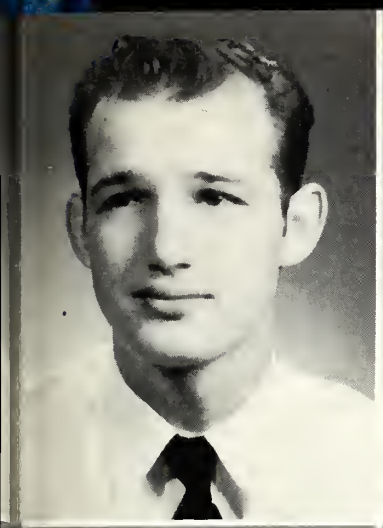
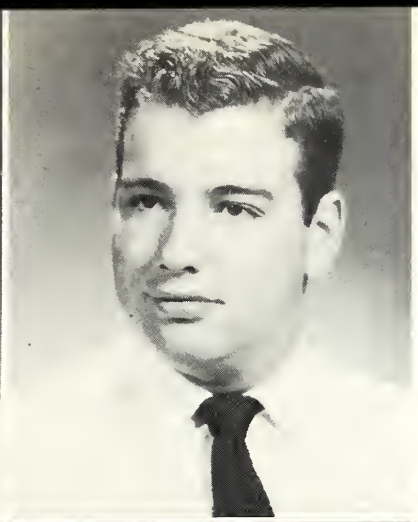

CHARLES OBERSCHMIDT BROOKHAVEN
Brookhaven 1, 2, 3; Band 4; Glee Club 4; Westminster Fellowship 4.

MICHAEL OBERSCHMIDT HEUCKS RETREAT
Heucks Retreat 1, 2, 3; Football 4; Glee Club 4.

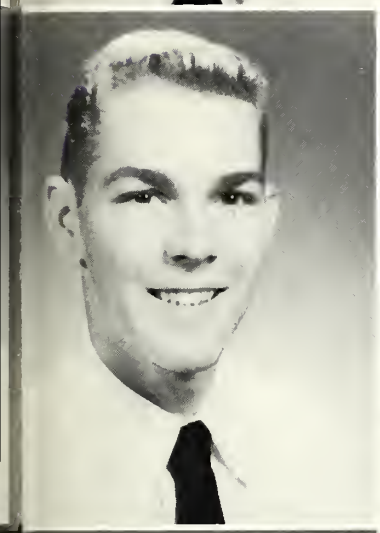

RICHARD PHARES JACKSON
Woodville 1; Tennis 2; Band 2, 3, 4; SCA Council 2, 3; Hi-Y 2, 3, 4; Vice President of Class 2.

ANN POWE HAZLEHURST
Crystal Springs 1, 2, 3; Colette 4; Glee Club 4; Y-Teens 4; Wesley Foundation 4.

GEORGE RANDALL WESSON
Hi-Y 4; 4-H Club 1, 2, 3, 4; FFA 1, 2.

JERRY RANKIN WESSON
Football 3, 4; Basketball 3, 4; Baseball 3, 4; Hi-Y 2, 3, 4, Secretary 4; 4-H Club 1, 2; FFA 2, 3, 4, Secretary 3; Secretary of Class 4.

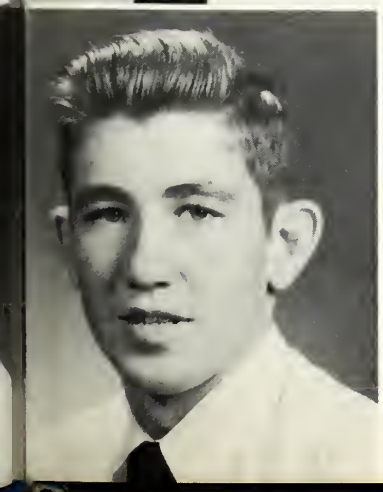

LARRY RATLIFF BROOKHAVEN
Football 3, 4; Hi-Y 2, 3, 4. .

PATRICIA RAY WESSON
Colette 4; High School Chorus 1, 3, 4; Y-Teens 1, 2, 3, 4; 4-H Club 1, 2, 3, 4, President 4.

seniors

BARBARA ANN RICHARDSON HAZLEHURST
Hazlehurst 1, 2; Basketball 3, 4; Colette 3, 4; Y-Teens 3, 4; Wesley Foundation 3, 4.

SHIRLEY M. ROGERS WESSON
High School Chorus 1, 2, 3, 4; Y-Teens 1, 2, 3, 4; 4-H Club 1, 2, 3, 4.

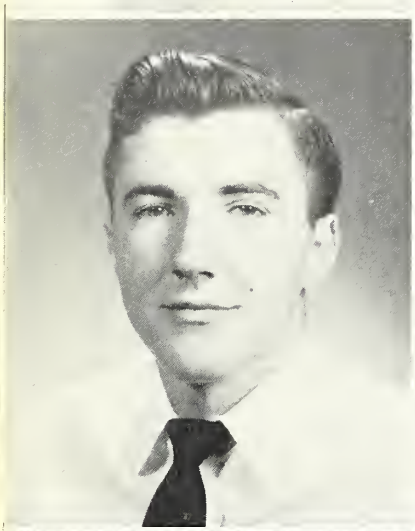

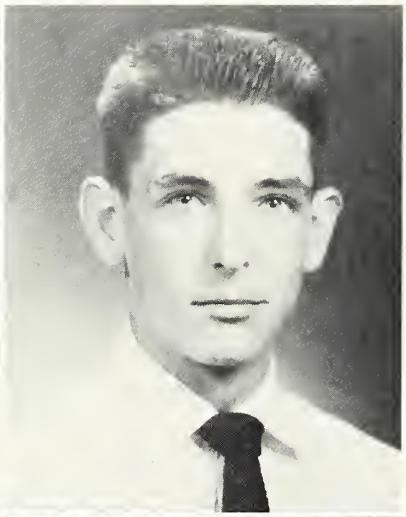

WILLIAM RUSSELL WESSON
Football 1; Hi-Y 1; 4-H Club 1, 2, 3, 4; FFA 1, 2, 3.

BOB SHIELDS UNION CHURCH
Band 2, 4.

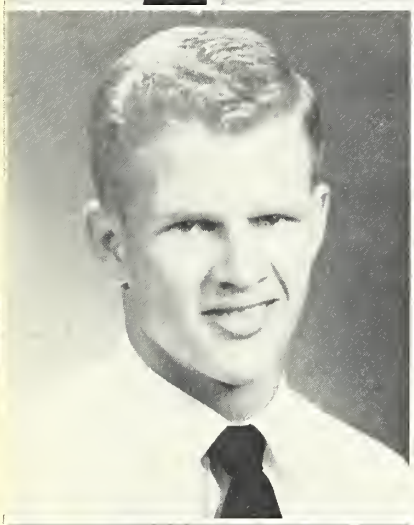

HOMER SMITH WESSON
Football 1, 2, 3, 4, Captain 4; Basketball 1, 2, 3, 4, Captain 4; Baseball 1, 2, 3, 4; Hi-Y 1, 2, 3, 4, President 4; 4-H Club 1, 2, 3, 4; FFA 1, 2, 3, 4, President 3, 4; Most Handsome 3; Class Vice President 1.

RUTH SMITH WESSON
Y-Teens 1, 2, 3, 4, Secretary 4; 4-H Club 1, 2, 3, 4, President 3, Secretary 4; Most Dependable 3; Class Secretary 2.

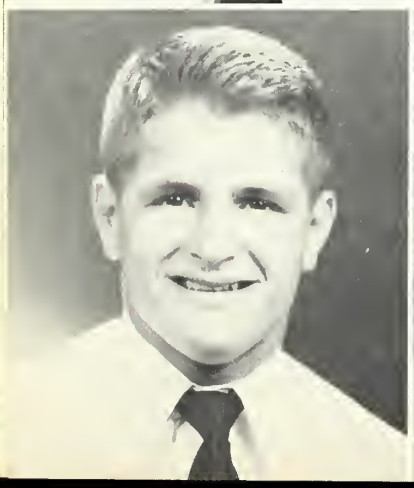

WESLEY NYLES SPURLOCK ATLANTA
Atlanta 1, 2, 3; College Football 4; Hi-Y 4; Class Vice President 4.

JIMMIE ERLE STEELE WESSON
Band 1, 2, 3; Colette 4; High School Chorus 1, 3, 4; Y-Teens 1, 2, 3, 4; Annual Staff 4; Confederate Staff 3.

seniors

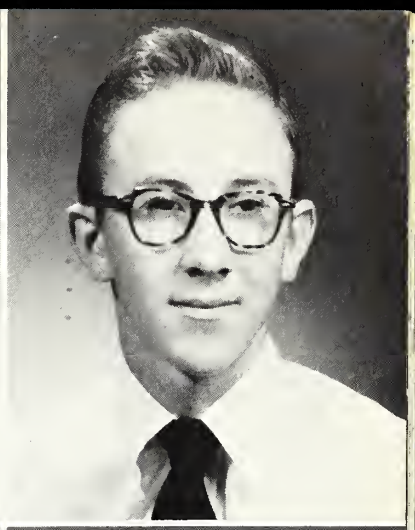

KATHERINE STEELE — WESSON

Band 2, 3, 4; Glee Club 3, 4; Y-Teens 1, 2, 3, 4; Annual Staff 4; High School Sextet 3; Confederate Staff 3.

GLYNN THOMPSON — BROOKHAVEN

Band 3, 4; Hi-Y 1, 2, 3, 4; 4-H Club 1, 2, 3, 4, Secretary 1, 3, Vice President 2; FFA 2, 3.

EDWARD THORNTON — CRYSTAL SPRINGS

Crystal Springs 1, 2, 3; Band 4.

JANIE VINZANT — WESSON

Basketball 1, 2, 3, 4; Y-Teens 2, 3, 4; 4-H Club 1, 2, 3, 4, Vice President 3.

LUCILLE WATSON — WESSON

Basketball 1; Tennis 2, 3; Band 1, 2; Colette 4; High School Chorus 1, 3; SCA Council 4; Y-Teens 1, 2, 3, 4; 4-H Club 1, 4, Vice President 4; High School and College Cheerleader 3; Most Popular Girl 3; Class Vice President 1, Reporter 3.

Seated, left to right: Munson, Box. Standing: Sandifer, Watson, Varnado, Weems, Thomas.

ROBBIE MUNSON	*President*
CLARICE WATSON	*Vice President*
DANITA BOX	*Secretary*
LEE VARNADO	*Reporter*
MURRAY SANDIFER	*Social Chairman*
MISS ZELLE WEEMS	*Sponsor*
MR. JACK THOMAS	*Sponsor*

juniors

Nita Fay Allen

Danita Box

Kenneth Brent

Coney Burgess

Eddis Mae Case

Jerry Paul Douglas

Georgia Eady
Elsie Edwards

Carol Ann Gerrard
Billie Greer

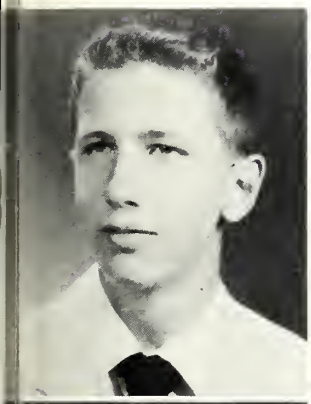

William Harvey
Joyce Howington

Barney Kennedy
Melba Keys

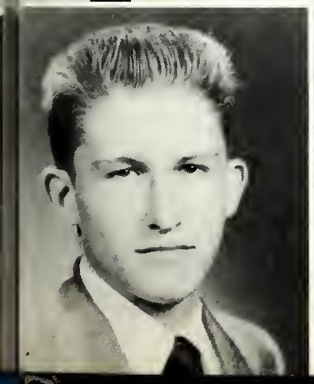

Albert Lea
Sylvia McIlwain

Claudell McInnis
Bobbie Nell Mullen

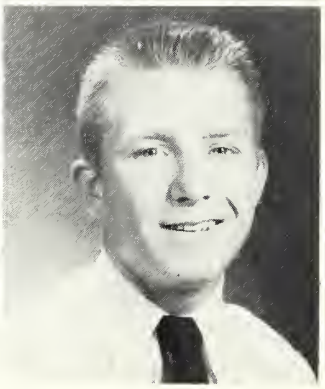

Robbie Munson
Joe Nix

Byron Oberschmidt

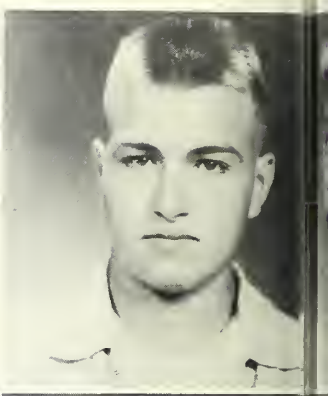

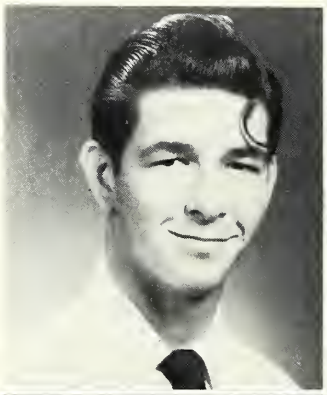
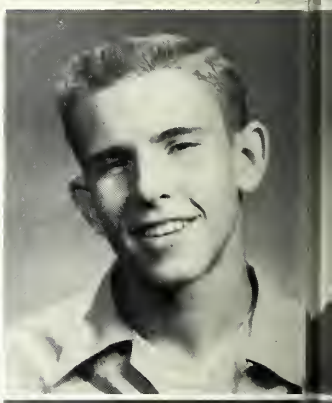

Ellis Passmore
Harold Pierce

Herbert Ramsey
Hubert Ramsey

Dorothy Russell
Carolyn Sandifer

Murray Sandifer

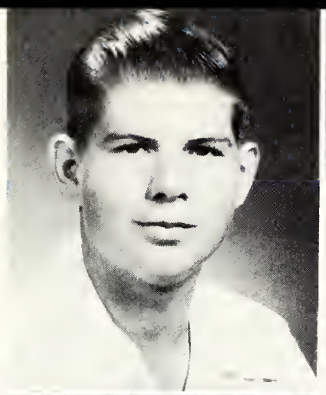

DeLois Ann Smith

James Ray Smith

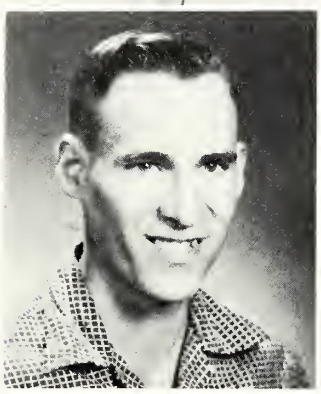

Lee Vernado

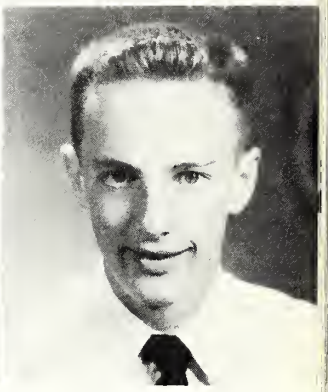

Clarice Watson

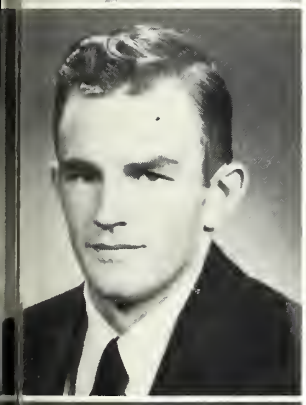

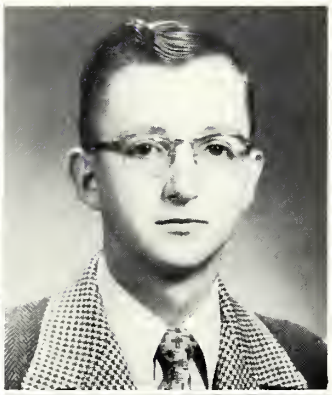

Dan Weeks

Gene White

Florine White

Margaret White

Mary Elizabeth Willingham

Carolyne Thompson

Left to right: Strong, Smith, Furr, Guymon, Burke. Not pictured: Page.

RALPH BURKE ..... *President*
ANGELYN FURR ..... *Vice President*
PATSY SMITH ..... *Secretary*
JOY GUYMON ..... *Reporter*
MISS DOROTHY STRONG ..... *Sponsor*
COACH TOM PAGE ..... *Sponsor*

sophomores

Nellie Fay Barlow
Ralph Burke
Geneva Covington
James E. Furlow
Glenn Beasley
Hannah Burnson
Douglas Davis
Angelyn Furr

Peggy Bell
Eula J. Callender
Lilla K. Decell
Barbara Berry
Carolyn Case
Jimmie Elkins
Robert Berry
Rowena Case
Stanley Falvey

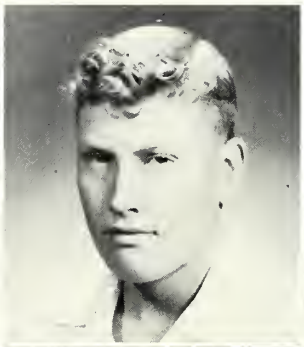

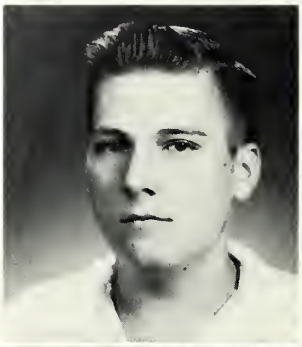

Joy Guymon
Ann McKay
Nancy Price
Patsy Smith
Charles Thompson

Archie Hammack
John Mobley
Tommy Rankin
Randall Smith
Dolly Walker

Marvin Hartley
Kathleen Munn
Virginia Ratcliff
Vanda Nell Smith
Clyde Warbington

Wayne Kimble
James Nations
Willie Mae Roberts
Dorothy Stuart
Rosa Mae Watson

Lorraine Klar
Mary Newman
Gerald Smith
Hubert Stuart
Robert Williams

sophomores

freshmen

Seated, left to right: Newsome, Keys, Byrd. Standing: Remmington, Waters, Spell.

ROBERT NEWSOME	*President*
MARY ELIZABETH SPELL	*Vice President*
CLAUDINE REMMINGTON	*Secretary*
SHIRLEY KEYS	*Reporter*
MRS. VIVIAN BYRD	*Sponsor*
COACH MELVIN WATERS	*Sponsor*

Patsy Allen
Thomas Beasley
Patricia Farrar
Virginia Allen
Cecil Brent
Betty L. Hamilton

Ernestine Case
Charles Hamilton
Donnis Earls
Robert Hamilton
Clara D. Evans
Kathryn Harveston

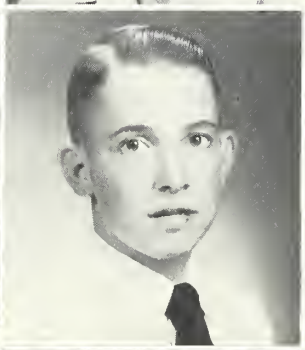

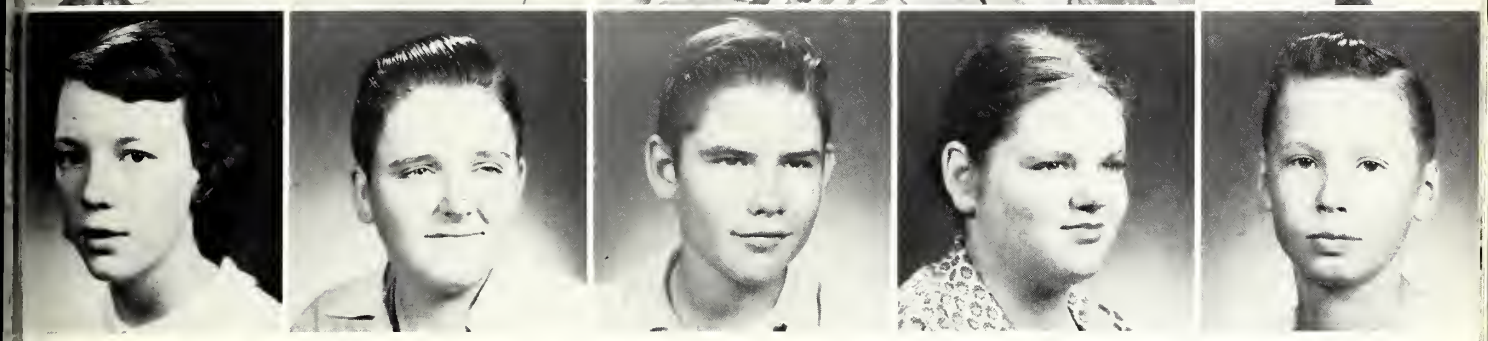

Lola Mae Hudson
Shirley Keys

Joyce Jackson
Donnie Lambert

Loyce Jackson
David Leggett

Sandra James
Emma Joy Lowery

Percy Jerome
Percy L. Luper

freshmen

Bettye B. Lusk
Robert Newsome
Margaret Smith

Ollene McCray
Peggy Pannell
Mary E. Spell

Robert Lee Martin
Claudine Remmington
Walter Storey

Tommy Mobley
Sue Rice
Paul White

Sue Helen Mullen
Johnny Russell
Hulon Williams

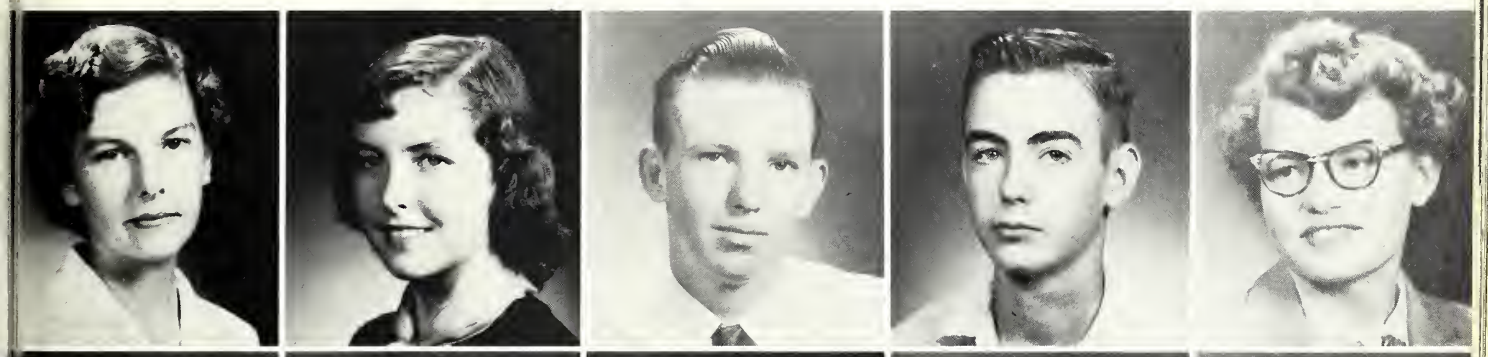

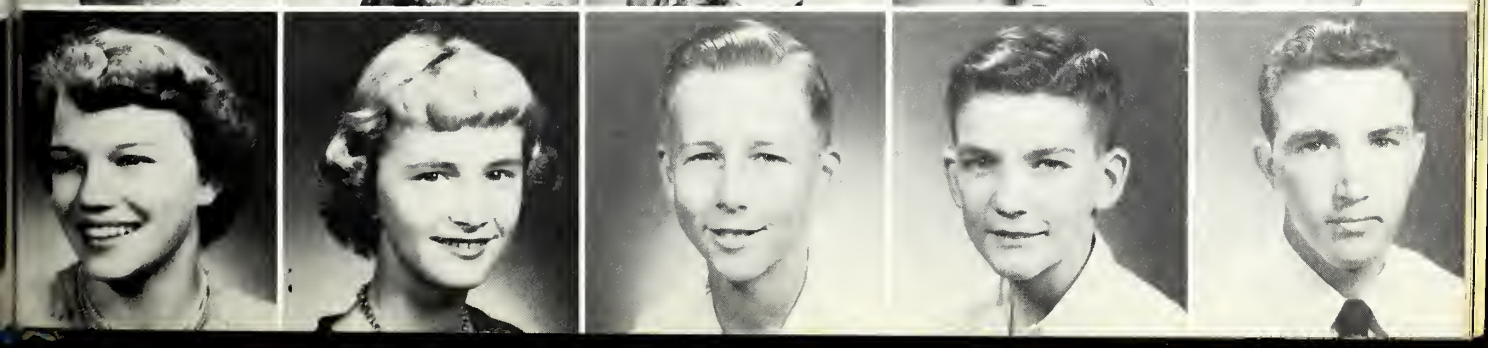

Y.W.C.A

F.F.A.
WELCOME
ALUMNI

Trojans

NEW ORLEA
CATS

activities

Winter is the heart of life at Co-Lin. The hunters' moon rises over the stadium, and the cheerleaders urge the Team: Victory! Victory! On . . .

Announcements in assembly consist almost entirely of notices about club meetings: FTA—Miss. Weems's classroom . . . Ag Club party—Bring 75 cents . . .

Time out now for coffee in the Bookstore . . . Time for Christmas carols and pageantry . . . Time for wiener roasts in the pasture . . . Time even for study, with exams coming up . . .

Clouds threaten snow . . . But mockingbirds sing on chimney tops in the sunny noons . . . For this is winter at Co-Lin, when life seems stable and satisfying, with no imminent endings or partings . . .

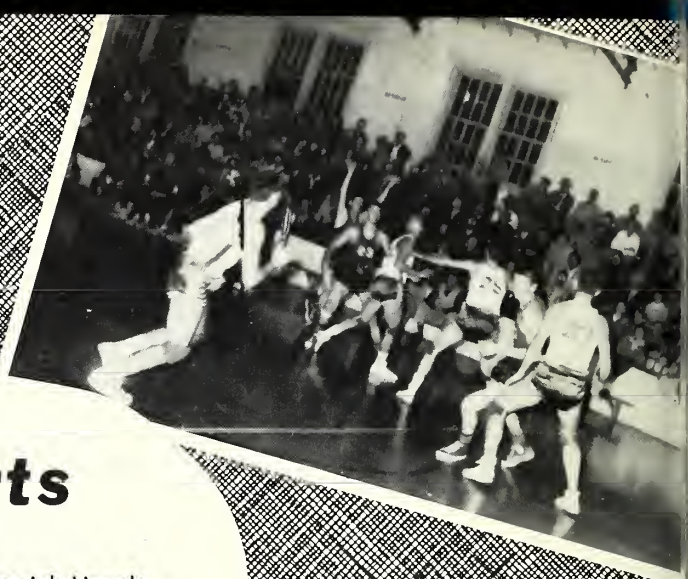

sports

Through the years Copiah-Lincoln has had an outstanding athletic program. The trophy case in the administration building is filled with numerous awards for championship teams in football, basketball, tennis, baseball, and track.

Football and basketball are the major sports at Co-Lin; however, students interested in baseball, tennis, or track are also given opportunity to participate in the sport of their choice. In addition to these organized athletic teams, physical education courses offer such activities as softball, touch football, and volleyball.

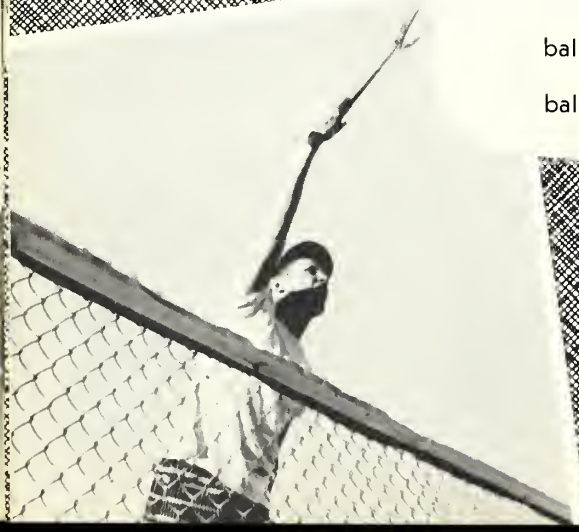

college football

TOM PAGE
Assistant

JOHN GREGORY
Head Coach

BUCKY WATERS
Assistant

coaches

managers

SAMMY ANSELMO

WILROY RATCLIFF

MIKE OBERSCHMIDT

RALPH KING

BARRETT

BEAZLEY

BULLOCK

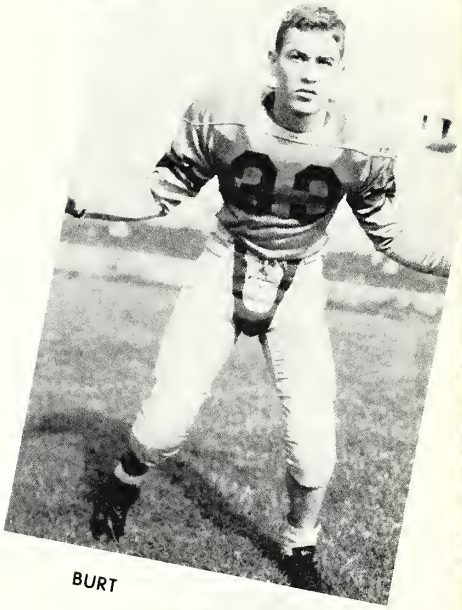

BURT

CO-LIN 20 SOUTHWEST 19

A large crowd filled the Co-Lin Bowl to witness the hard-fought battle between the Wolves and the strong Southwest Bears. The Wolves dominated play throughout the entire game, gaining thirteen first downs to Southwest's five. However the Bears stepped out ahead 19-13 in the final quarter and the Wolves were not able to cinch their victory until the final three minutes. Whew!!

CO-LIN 0 HINDS 18

Before an overflow crown in the Hinds stadium, the Wolves faced their first defeat at the hands of the Raymond Eagles 18-0. It was a most unusual scoring game in that the Eagles made two touchdowns, two extra points, and two safeties. Even though the powerful Eagles went on to become State Champions, this was a real "toughie" for the Wolves to lose.

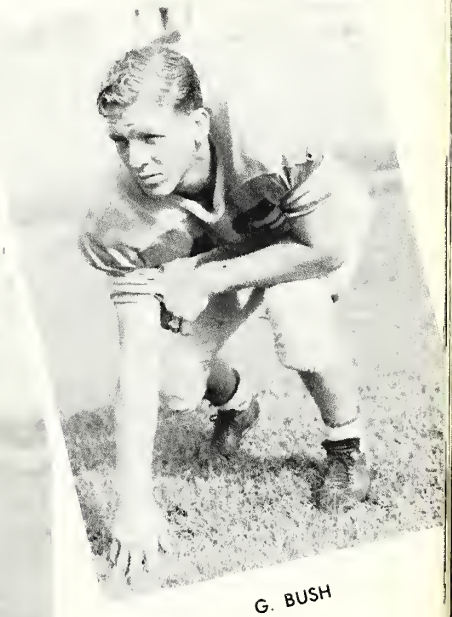

G. BUSH

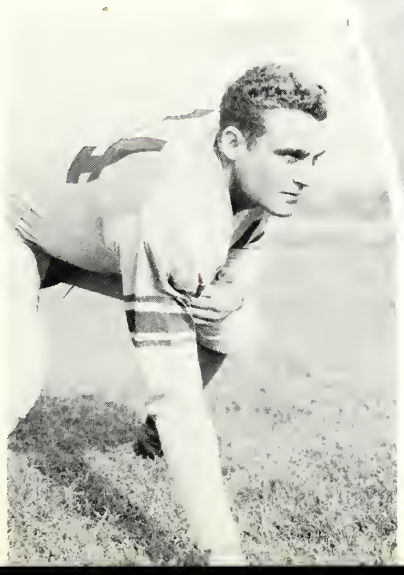

W. BUSH

JACK BARRETT ..... *Halfback*

JOHN BEAZLEY ..... *Quarterback*

BOYCE BULLOCK ..... *Center*

SON BURT ..... *Halfback*

GERALD BUSH ..... *Fullback*

WILLARD BUSH ..... *End*

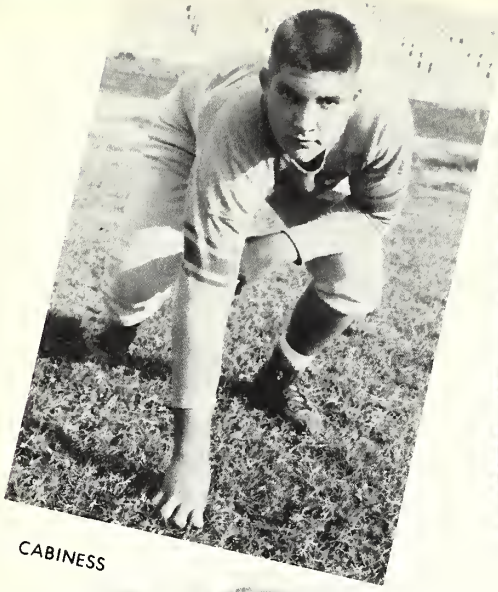

CABINESS

CAIN

CARMODY

CHIEK

CO-LIN 32 SCOOBA 7

A crowd of approximately 2500 saw the Wolves return to form as they rolled over the Lions of Scooba, 32-7. It was the brilliant passing of Beazley, Harness, and Madison, the receiving of Robichaux, the running of Cain, and the defensive play of Bullock that swept the Lions off their feet and handed them their first loss of the season.

CO-LIN 40 ITAWAMBA 20

In the game against the Indians of Itawamba, the Wolves chalked up the final score of 40-20. Bush played outstanding offensive ball, gaining 91 yards in seven tries. Cain did all right too with 100 yards gain in nine tries. Harness completed six passes out of an attempted 10 to gain 131 yards. Robichaux led the receivers by snagging a pass good for 51 yards.

DERKS

DILLARD

HOYT CABINESS	*Tackle*
DAVID CAIN	*Halfback*
JIM CARMODY	*Tackle*
TROY CHIEK	*Guard*
JOHN DERKS	*End*
BARRY DILLARD	*Halfback*

EPPINETTE

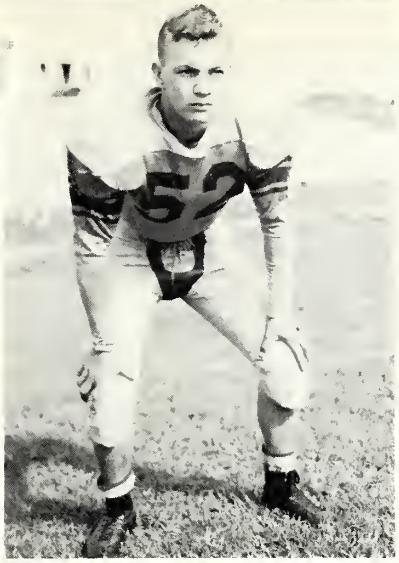

FARMER

HARNESS

CO-LIN 0 PEARL RIVER 6

In what may well be termed one of the closest, hardest-fought battles ever played in the Co-Lin Bowl, the Wildcats of Pearl River barely edged the Wolves 6-0. With the exception of their tie with Hinds, this was definitely PRC's closest call—one which almost knocked them out of the championship. It was really a heartbreaker for Co-Lin.

CO-LIN 0 PERKINSTON 14

The Wolves and the Band traveled all the way to the Gulf Coast for the encounter with Perkinston, which was played at Pascagoula. Down from the previous week's game, the Wolves were badly crippled and a number injured as they bowed to the Bulldogs 14-0.

HOFF

FLOYD EPPINETTE	*End*
GENE FARMER	*Guard*
JIM HARNESS	*Quarterback*
ALDACE HOFF	*Guard*
BILLY HOWELL	*Tackle*
LEE LeBLANC	*Guard*

LeBLANC

HOWELL

MADISON

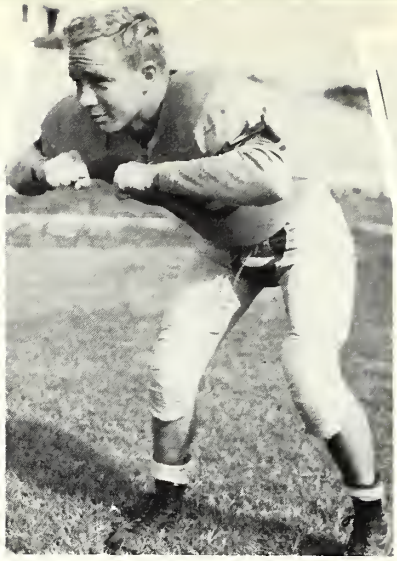

MASON

MEIBAUM

McCRAY

CO-LIN 34 SUNFLOWER 20

Bravo! The ole Co-Lin spirit came back to life in a big way as the Wolves trimmed the Sunflower Trojans to the tune of 43-20 before a large Homecoming crowd. Hundreds of alumni returned to enjoy a glorious day and to see in action a fine football team of which they could be justly proud.

CO-LIN 0 ECJC 14

The East Central Warriors enjoyed a successful Homecoming at Decatur as they claimed a 14-0 victory over the Wolves. Plagued by injuries, the Wolves never seemed to "get rolling." It sure was a long trip home!

NIX

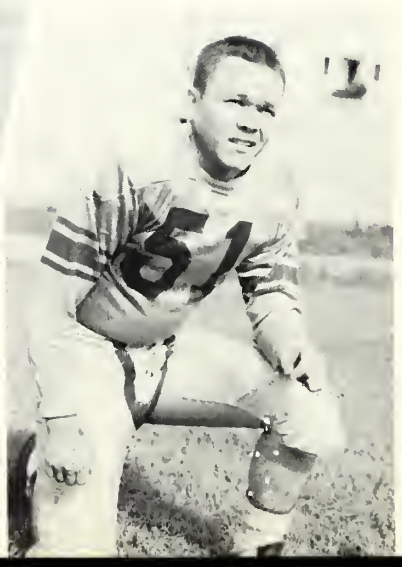

PURVIS

JACKIE MADISON	*Quarterback*
RAY MASON	*Guard*
JOHN MEIBAUM	*Tackle*
FRANCIS McCRAY	*Guard*
JAMES NIX	*Guard*
GERALD PURVIS	*Halfback*

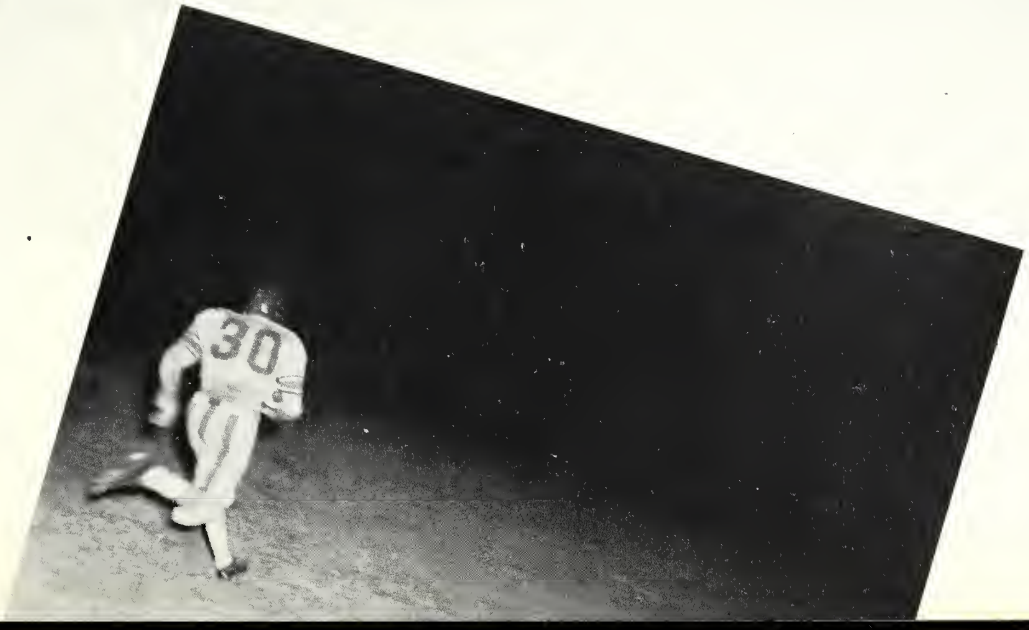

ROBICHAUX

SMITH

SPURLOCK

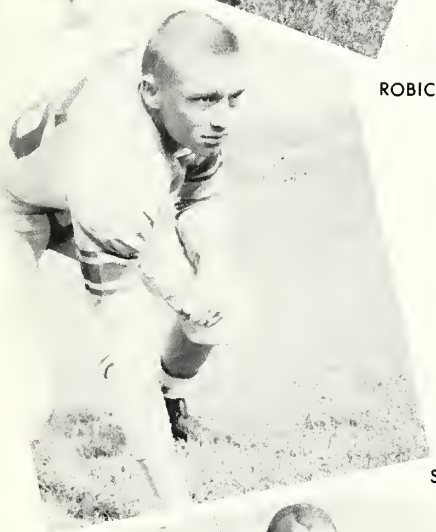

SUTTON

CO-LIN 19 JONES 13

In a brilliant comeback the Wolfpack exhibited their real power as they turned back the highly favored Jones Bobcats 19-13. The cheering section as well as the team really had that pep and fighting spirit it takes to win—and the Wolves closed their home season in a blaze of victory.

CO-LIN 19 HOLMES 6

On the dusty, wind-swept Goodman gridiron the Wolves brought their '53 season to a close with a striking 19-6 victory over the Bulldogs of Holmes. This win brought the Wolves' final record to a 6-0-4 standing—a creditable season for any team.

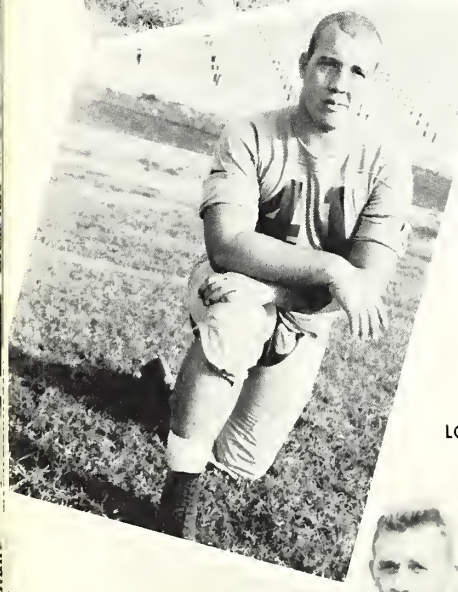

GARTMAN

LOLLAR

JONES

MILTON ROBICHAUX ..... *End*

DALTON SMITH ..... *Center*

NYLES SPURLOCK ..... *Fullback*

RIVERS SUTTON ..... *End*

L. M. GARTMAN ..... *Tackle*

CLIFTON LOLLAR ..... *End*

GRADY JONES ..... *Guard*

high school football

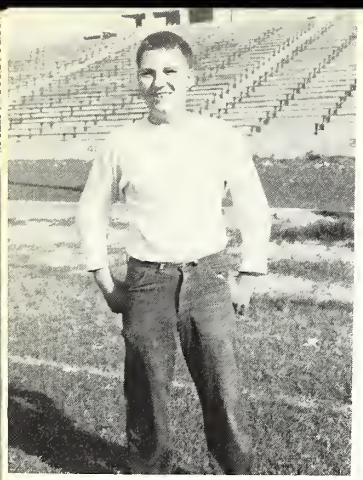

RALPH BURKE
Manager

1953

Co-Lin	12	Meadville	25
Co-Lin	26	Washington	6
Co-Lin	6	Magnolia	65
Co-Lin	20	Newhebron	6
Co-Lin	0	Monticello	18
Co-Lin	6	Perkinston	25
Co-Lin	19	Crosby	7
Co-Lin	14	Progress	14
Co-Lin	20	Georgetown	0

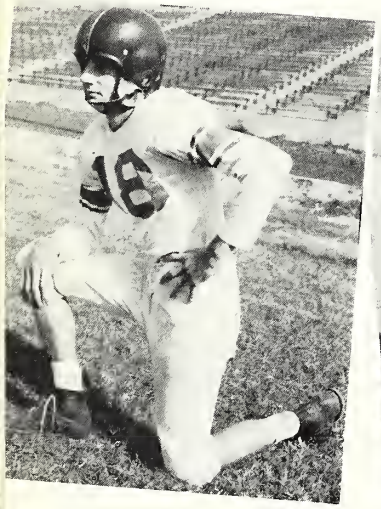

GLYNN BEASLEY

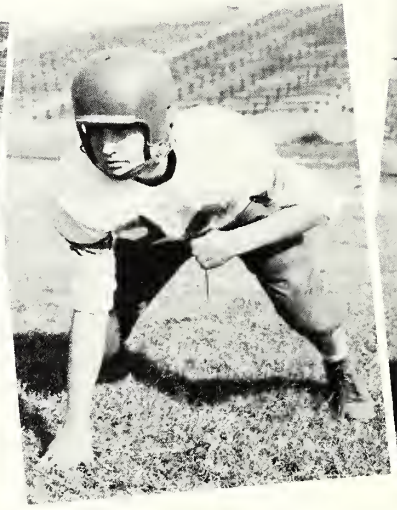

ROBERT BERRY

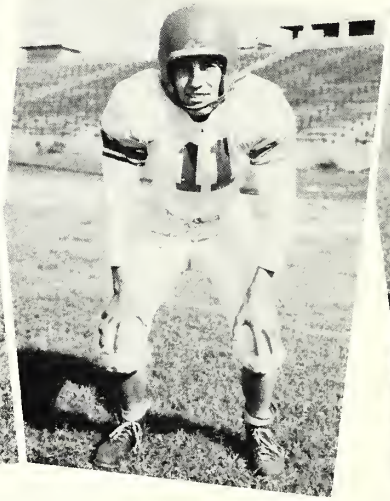

CHARLES BLAND

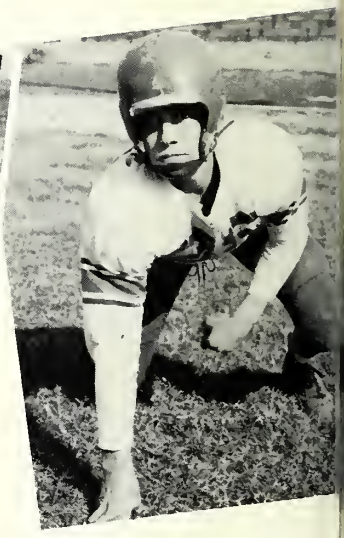

CECIL BRENT

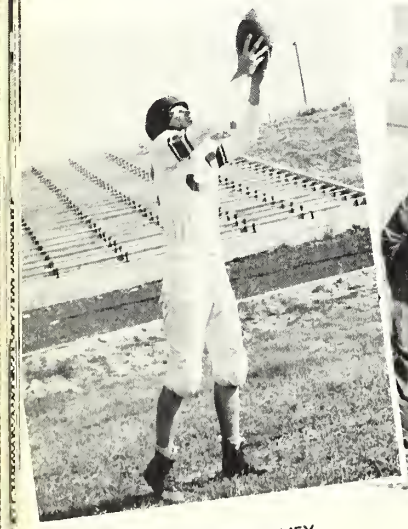

WILLIAM HARVEY

SONNY PASSMORE

WILLIAM RUSSELL

HOMER SMITH

KENNETH BRENT

CONEY BURGESS

GERALD BURKE

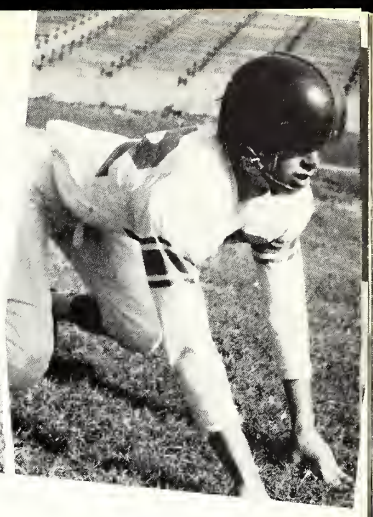

CARLTON COBB

RANDOLPH EARLS

MARVIN HARTLEY

ALBERT HENNINGTON

ROBERT HENRY

PERCY JEROME

ALBERT LEA

THOMAS EARL McCRAY

RICHARD McGEE

CHARLES McINNIS

JIMMY NATIONS

ROBERT NEWSON

JOE NIX

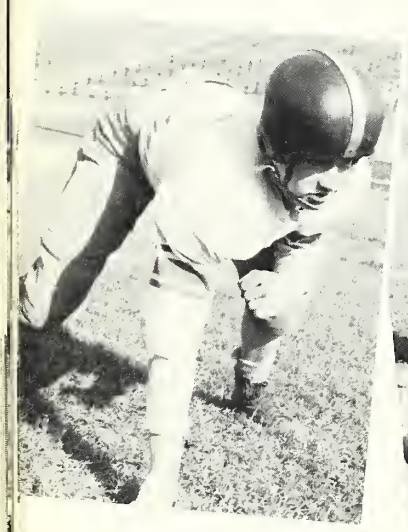

BYRON OBERSCHMIDT

JERRY RANKIN

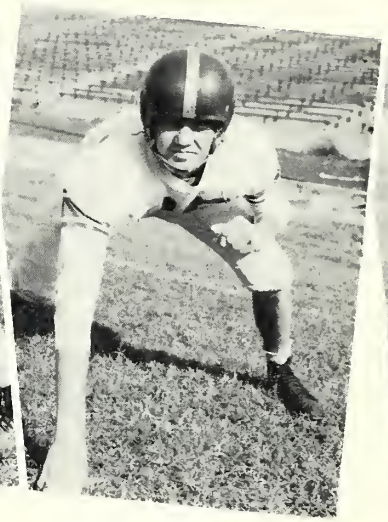

LARRY RATLIFF

GERALD SMITH

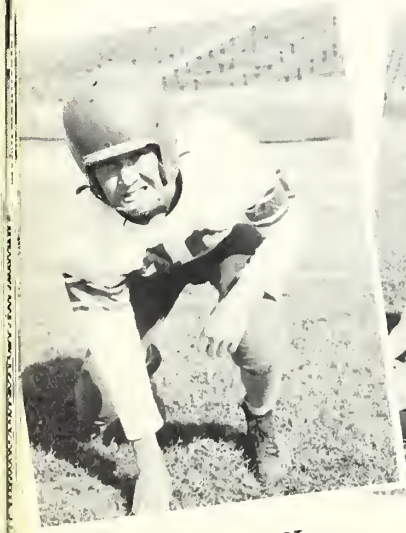

HUBERT STEWART

LEE VARNADO

DAN WEEKS

HULON WILLIAMS

basketball coaches

BUCKY WATERS
High School Boys

MISS LUCILLE WOODS
High School Girls

RAY BUSBY
College Boys and Girls

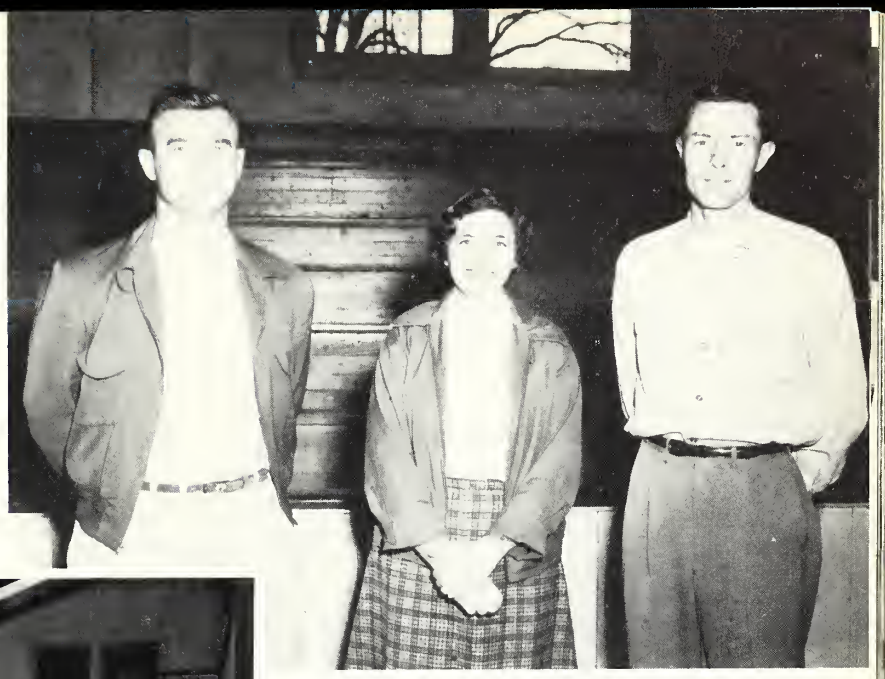

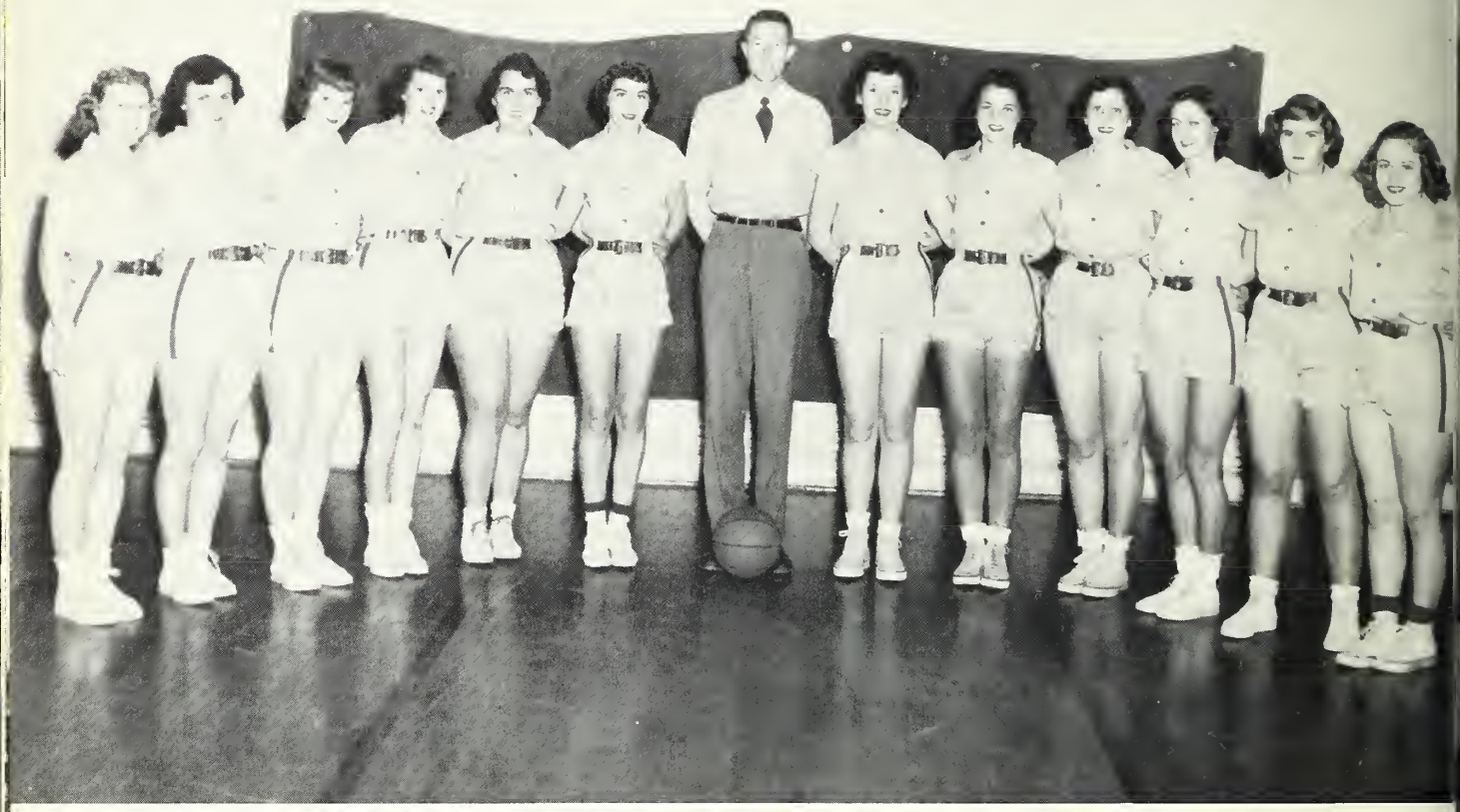

college girls' basketball

Susia Hudson, Betty Dumas, Irene Buckley, Marilyn Case, Beulah Adams, Bobby June Smith, Ray Busby, Coach; Louise Brown, Joyce Smith, Donnis Brent, Emily Day, Thelma Porter, Mary Nell Reeves.

	WE	THEY
Decatur	23	37
Scooba	30	45
Hinds	36	39
Decatur	36	51
Scooba	47	59
Hinds	40	42
Southwest	35	51
Southwest	41	59
Hinds	33	36
Southwest	41	53
Jones	27	37
Pearl River	32	35
Perkinston	34	34
Goodman	32	46
Perkinston	26	29
Pearl River	42	40
Southwest	40	52
Jones	48	41
Hinds	37	41

BEULAH ADAMS
Guard

DONNIS BRENT
Guard

LOUISE BROWN
Forward

IRENE BUCKLEY
Forward

MARILYN CASE
Guard

EMILY DAY
Guard

BETTY DUMAS
Guard

SUSIA HUDSON
Forward

ONETTA JACKSON
Forward

THELMA PORTER
Forward

BOBBY J. SMITH
Guard

JOYCE SMITH
Forward

college boys' basketball

Ray Busby, Coach; Ralph King, Mike Lusk, John Mullins, Billy Bass Thames, Bennie Kimble, Wayne Mohon, Milton Robichaux, Bob Huckaby, Jerry Byrd, Jimmy Kimble, James Burnett, Frank Falls, Pete Dixon, Francis McCray, Manager

	WE	THEY
Scooba	72	80
Decatur	72	52
Hinds	83	70
Decatur	80	68
Scooba	83	74
Hinds	83	65
Summit	59	61
Summit	90	53
Hinds	73	67
Summit	54	50
Ellisville	66	75
Poplarville	90	59
Perkinston	93	63
Goodman	82	66

	WE	THEY
Perkinston	63	51
Poplarville	72	63
Summit	72	61
Ellisville	90	92
Goodman	55	70
Hinds	69	55
SOUTH MISSISSIPPI TOURNAMENT		
Poplarville	82	53
Summit	71	62
Ellisville	80	85

JERRY BYRD

PETE DIXON

FRANK FALLS

BOB HUCKABY

BENNIE KIMBLE

JIMMY KIMBLE

RALPH KING

MIKE LUSK

WAYNE MOHON

BRYAN SIMMONS

BILLY BASS THAMES

high school girls' basketball

Elsie Edwards, Manager; Lola Mae Hudson, Vanda Nell Smith, Shirley Keys, Carolyn Case, Bettye Blair Lusk, Janie Sue Vinzant, Margaret Ewing, Barbara Richardson, Patsy Smith, Jo Edwards, Ollene McCray, Dorothy Stewart, Manager.

	WE	THEY
Brookhaven	43	47
Cathedral High	30	31
West Lincoln	36	34
Monticello	47	31
Meadville	20	31
Heucks Retreat	26	33
Meadville	23	35
Monticello	51	31
Crosby	41	34
Brookhaven	27	58
Summit	50	42
Magnolia	24	26
Heucks Retreat	36	41
Catholic High	43	57
Hazlehurst	33	51
Hazlehurst	39	47

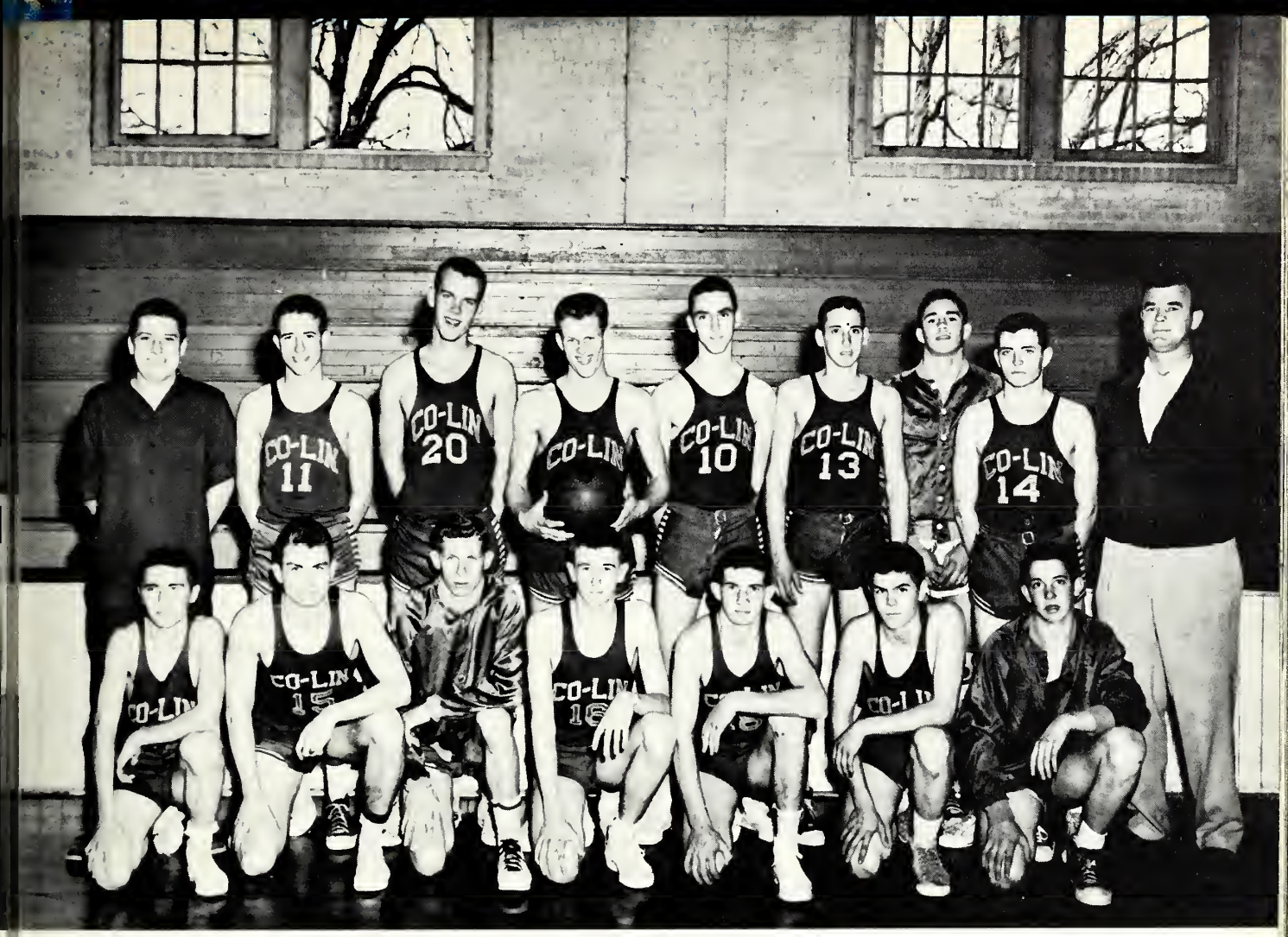

high school boys' basketball

Front row: Randell Smith, Richard MaGee, Carlton Cobb, Robert Newsome, Glenn Beasley, Tommy Rankin, Charles Brent.
Back row: Ralph Burke, Manager; Charles Bland, Charles Brown, Homer Smith, Charles McInnis, Kenneth Brent, Conney Burgess, Thomas Earl McCray, Bucky Waters, Coach.

	WE	THEY
McCall Creek	54	34
Fair Oaks Spring	44	48
Brookhaven	51	46
Cathedral High	49	68
West Lincoln	41	35
Monticello	37	59
Meadville	34	22
Heucks Retreat	53	47
Meadville	55	43
Monticello	35	54
Crosby	45	40
Brookhaven	37	45
Summit	40	43
Heucks Retreat	37	24
Cathedral High	44	50
Hazlehurst	38	39
Hazlehurst	32	36

college cheerleaders

Kneeling: Tommy Denman, Dorothy Stuart; Gordon Shoemaker, Head Cheerleader.
Standing: Edna Earl Magee, Betty Ruth Wilson, Emily Day, Jo Edwards.

high school cheerleaders

Kneeling: Patsy Smith, Patsy Mullican, Norma Allen.
Standing: Dorothy Stuwart, Jo Edwards, Head Cheerleader; Elsie Edwards.

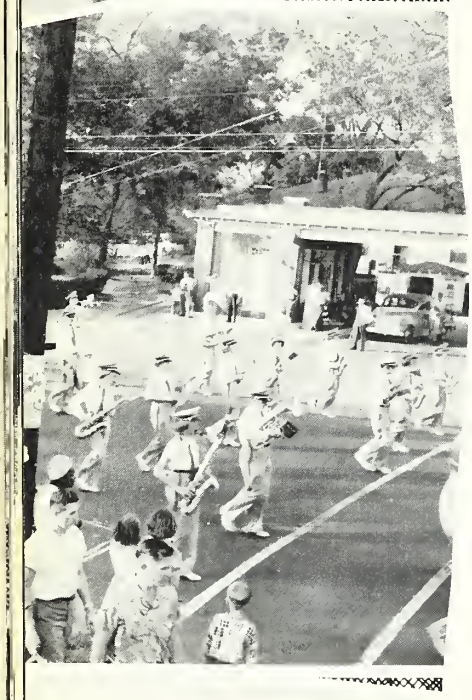

music

Music! Music! Music! . . . yes, music plays a vital role in life at Co-Lin. Every student is given an opportunity to participate in the peppy group singing at assembly and the inspirational Vespers song service each Sunday evening. For students who desire special training, private lessons are offered in piano, voice, and band. Organized musical groups on campus include the Band, Colettes, Glee Club, boys' quartet, college girls' sextet, high school chorus, and the high school girls' sextet.

WILEY SELLERS ..... *President*
LENELL BROWN ..... *Vice President*
CAROLYN HOLLOWAY ..... *Secretary*
WILMA SMITH ..... *Treasurer*
RADIE FAYE CALLENDER ..... *Librarian*
PEGGY WESTBROOK ..... *Librarian*
MRS. EWING ..... *Accompanist*
MR. REEVES ..... *Director*

co-lin glee club

The Glee Club has as its major activities the annual Christmas pageant, the colorful operetta, and the sacred concert which is given for many of the churches of the supporting communities. The highlight of the year's work comes with the trip to the State Junior College Choral Festival which this year was held at East Central Junior College, Decatur, Mississippi.

sextet

Carolyn Drury
Quay Berry Hardy
Barbara Smith
Lenell Brown
Rachel Green
Joann Herring

PAUL PRICE ..... *Tenor*
JACK BARNES ..... *Tenor*
JAMES EWING ..... *Bass*
WILEY SELLERS ..... *Bass*
MRS. EWING ..... *Accompanist*

quartet

high school chorus

Angelyn Furr
Margaret Ewing
Donna Ruth Keenan
Norma Allen
Ann McKay
Patsy Mullican
Mrs. J. M. Ewing

high school sextet

the co-lin show band

BILL

JIMBO

BOB

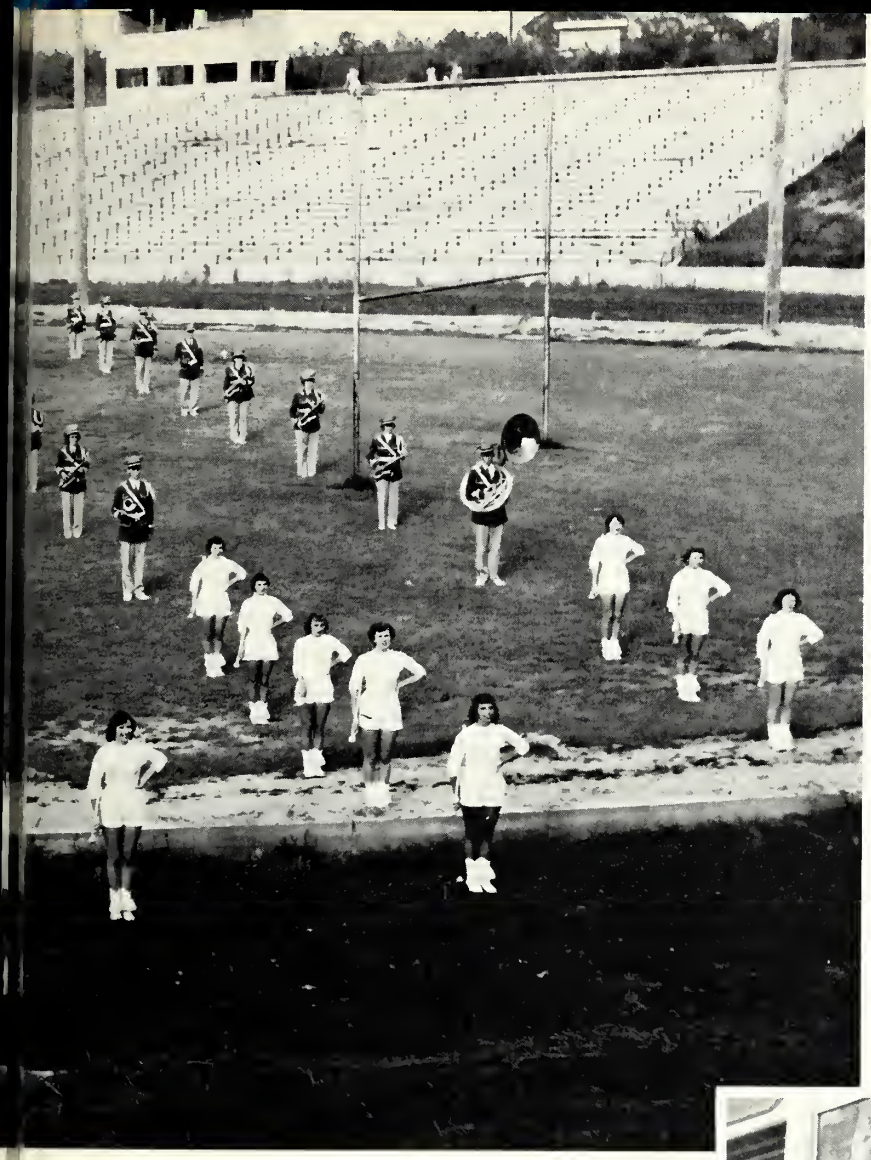

Some of the highlights were the All-Star game in Jackson, the Lions Bowl in Laurel, Mardi Gras, and the Junior League Carnival Ball in Jackson. Besides the usual publicity which each year covers the band building walls, two very nice feature stories appeared—Jimmy Ward's full-page story in the Jackson Daily News, and a special article in the Mardi Gras edition of the Times-Picayune magazine section, both with a number of pictures.

It was a most successful year, and the band and Colettes had fun proving "there's no business like show business."

The Co-Lin Show Band and Colettes had a busy year filling engagements of all types—football shows, parades, stage shows, and floor shows. The bandsmen, dressed in bright blue and gray uniforms, and the Colettes vivid in scarlet corduroy or in their well known "Colette shirts" were as familiar a sight as ever at gatherings throughout the state. Traveling in buses loaded with fireworks, beach balls, and ladders, they gave thirty-seven performances before Christmas, and a great many after Christmas, spreading good will for Co-Lin wherever they went.

colettes

SUE STOREY
Head Colette

First row: Carol Gerard, Barbara Woods, Mary Nell Reeves, Patsy Ray, Joan Covington, Marilyn Brown, Rachel Green, Billie Jewell Hester, Danita Box, Lucille Watson, Jimmie Earl Steele, Robbie Munson.

Second row: Elizabeth Willingham, Ann Beeson, Miriam Middleton, June Bryant, Betty Brueck, Barbara Richardson, Barbara Young, Karen Spell,

Barbara Diamond, Elizabeth Teaster, Delma South.

Top row: Sylvia McIlwain, Margaret Ewing, Bobby June Smith, Ann Powe, Joyce Smith, Sue Storey, Head Colette; Mary Ann Smith, Shirley Allen, Jo Ann Woods, Fran McGehee, Billie Jean Casbeer, Lenell Brown.

clubs

Many and varied are Co-Lin's clubs and organizations, from honor societies with exacting scholastic and character requirements to the other groups that are open to everyone.

For membership and participation in these extra-curricular organizations, activity points are awarded and carefully recorded. To approximately one-sixth of the student body—those receiving the highest number of points—activity medals are given each year.

elected student officers' committee

EMOGENE SONES ..... *Chairman*
JERRY WILLIAMS ..... *Vice Chairman*
FRAN McGEHEE ..... *Secretary*
MR. EWING ..... *Advisor*

The Elected Student Officers' Committee was organized in the 1950-51 session to serve in an advisory capacity regarding problems of interest to Copiah-Lincoln. The committee consists of the presidents, vice presidents, secretaries, and treasurers of the sophomore and freshman classes; the presidents and vice presidents of the YWCA and YMCA; and the president of the SCA. The purpose of the ESOC is to improve Copiah-Lincoln Junior College by serving as a medium between faculty and students, by sponsoring service projects, and by inspiring students to assume responsibility.

eta omega chapter

Copiah-Lincoln's Eta Omega Chapter of Phi Theta Kappa was organized in the spring of 1951 and since that time has become one of the outstanding groups on the campus. To be eligible for membership, students must maintain a minimum grade average of 2.2 and uphold the ideals of "wisdom, aspiration, and purity."

During the year the Phi Thetas held concessions at football and basketball games, sponsored a series of Young Artists' Concerts for assembly programs, and sent a large delegation to the National Phi Theta Kappa Convention in Little Rock, Arkansas.

JIMMY EWING
President

JEAN STREET
Vice President

CONNIE WALKER
Secretary

GLYNN WOODS
Treasurer

SYLVIA SPRING
Reporter

MR. FORTENBERRY
Sponsor

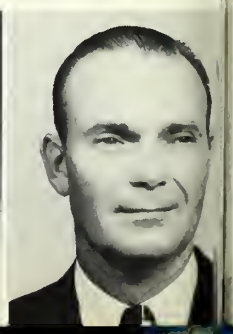

phi theta kappa

OFFICIAL SONG

Give Us Wisdom, God, we pray
That our lives from day to day
May reflect on all around us
That great gift which now has bound us.

CHORUS

For a band of seekers we,
With our magic letters three:
Phi Theta Kappa, Phi Theta Kappa.

May our aspiration ever
Upward reach; grant we may never
By unworthy thought or deed
Lower our standard. Be our Guide!

By the purity of our living,
May we help each other, giving
Strength to those who need our aid:
In this balance we'll be weighed.

international relations club

GENE SMITH ..... *President*
BOBBY BOYTE ..... *Vice President*
ERMA PEAVY ..... *Secretary*
JO ANN COVINGTON ..... *Treasurer*
MR. BUFORD FRAZIER ..... *Sponsor*

GERTRUE LUCKY ..... *President*
CAROLYN HOLLOWAY ..... *Vice President*
JO ANN HERRING ..... *Secretary*
RUTH CHILDS ..... *Treasurer*
HELEN WHITE ..... *Program Chairman*
MISS ZELLE WEEMS ..... *Sponsor*

future teachers of america

home economics club

M. E. BREWER	*President*
JACK ANDERSON	*Secretary*
TRUETT GRUBBS	*Treasurer*
BOBBY GORDON	*Reporter*
MR. T. S. MYERS	*Sponsor*

BARBARA FARR	*President*
LENNIE OGLESBY	*Vice President*
BETTY DUMAS	*Secretary*
DONNIS BRENT	*Hostess*
ANNA KING	*Hostess*
MISS ALLENE McCORMICK	*Sponsor*

agriculture club

854 medical collecting company

mississippi national guard

CAPTAIN GROVER SMITH—*Commanding Officer*

M. E. BREWER—*Second Lieutenant*
GEORGE E. BLAIR—*Second Lieutenant*

The National Guard affords students an opportunity to take military training and remain in school. A member of the national guard is required to drill two hours each week and is paid according to his grade. The draft board will allow a person to continue his schooling if he joins the national guard before he reaches eighteen and one-half years of age.

masque and wig

FRAN McGEHEE ..... *President*
BARBARA FARR ..... *Vice President*
MAROLYN WEEMS ..... *Secretary*
MISS ELAINE WASHINGTON ..... *Sponsor*

Glynn Woods
Mary Kate McManus
Benjo Ratcliff
Billy Nations
Miss Elaine Washington
Geraldine Hutson

debate club

LINCOLN

NORMA ALLEN ..... *President*
ANNETTE CASE ..... *Vice President*
RUTH SMITH ..... *Secretary*

COPIAH

PATRICIA RAY ..... *President*
LUCILLE WATSON ..... *Vice President*
MARGARET SMITH. ..... *Secretary*

copiah and lincoln county 4-H clubs

LINCOLN

GERALD SMITH ..... *President*
JOE NIX ..... *Vice President*
DOUGLAS DAVIS ..... *Secretary*

COPIAH

GENE WHITE ..... *President*
FRANK HALL ..... *Vice President*
CHARLES BROWN ..... *Secretary*

future farmers of america

HOMER SMITH ..... *President*
ALBERT HENNINGTON ..... *Vice President*
GERALD BURKE ..... *Secretary*
MR. GROVER SMITH ..... *Sponsor*

MISS HONOR INGRAM
Sponsor

the co-lin trillium

MISS GENEVIEVE WILLIAMS
Sponsor

SPORTS EDITORS

JOYCE SMITH
DALTON SMITH
EMILY DAY

trillium staff

BARBARA FARR ..... *Associate Editor*
JIMMY EWING ..... *Editor*
BETTY DUMAS ..... *Business Manager*
JEAN STREET ..... *Asso. Business Manager*

trillium staff

religious organizations

It is a tenate of the philosophy of Copiah-Lincoln that fine character can have no firmer basis than in healthy religion. The religious organizations on the campus, both denominational and non-denominational, try earnestly to provide for real spiritual growth expressed in practical ethics.

student christian association council

JERRY WILLIAMS	*President*
LENELL BROWN	*Vice President*
DONNIS BRENT	*Secretary*
MAXINE PRICE	*Program Chairman*
GERTRUDE LUCKY	*Program Chairman*
BETTY RUTH WILSON	*Publicity Chairman*
MISS GRACE HUFF	*Director*
MRS. VIVIAN BYRD	*Assistant Director*

The Student Christian Association at Copiah-Lincoln consists of the members of all the constituted religious organizations which function on the campus. A coordinating council made up of the elected officers, presidents, representatives, and the Director of Religious Activities serves to coordinate the religious activities for the college. This SCA Council is responsible for the monthly student vespers programs, the annual Religious Emphasis Week, Worldwide Bible Reading programs, Worldwide Brotherhood Emphasis Week, Easter and Thanksgiving sunrise services, and other worship programs for the whole student body.

baptist student union

REV. and MRS. GEORGE NICHOLS

The Baptist Student Union has as its objective to enlist the Baptist students in Training Union, which meets on Sunday evenings, in YWA, which is a missionary society for girls, and in Sunday School and church services on Sunday morning. All its activities are sponsored by the Wesson Baptist Church.

YWA OFFICERS

DONNIS BRENT	*President*
VIRGINIA DARE PAGE	*Vice President*
RUTH CHILDS	*Secretary*
MAXINE PRICE	*Treasurer*
LADY NELSON GILL	*Program Chairman*
JO ANN HERRING	*Publicity Chairman*
CONNIE WALKER	*Music Chairman*
ANNA MARGARET KING	*Missionary Chairman*
MRS. CORDELIA HARVEY	*Sponsor*

bsu council

CONNIE WALKER ..... *President*
BETTY DUMAS ..... *First Vice President*
JERRY WILLIAMS ..... *First Vice President*
FRAN McGEHEE ..... *Second Vice President*
LENNIE OGLESBY ..... *Third Vice President*
SARAH WILLIAMS ..... *Third Vice President*
VIRGINIA DARE PAGE ..... *Secretary*
BOBBY GORDON ..... *Treasurer*
JACKIE MADISON ..... *Union President*
RALPH KING ..... *Union President*
SARAH WILLIAMS ..... *Union President*
JOHN ALLEN ..... *Union President*
DONNIS BRENT ..... *YWA Representatives*
RUTH CHILDS ..... *Sunday School Representative*
ANNA MARGARET KING ..... *Pianist*
CAROLYN DRURY ..... *Song Leader*
QUAY BARRY HARDY ..... *Publicity Chairman*
MRS. GEORGE NICHOLS ..... *BSU Secretary*
MRS. VIVIAN BYRD ..... *Sponsor*

young women's auxiliary

MISS ALICE NEWELL
Program Director

wesley foundation

Wesley Foundation is the Methodist youth organization on the college campus. For many years this group has contributed much to the Co-Lin campus and this entire area, carrying out worthwhile projects. For example a scholarship fund is given by the group to train a Brazilian girl at the Methodist Institute in Brazil. The various worship programs and other activities have served to train leaders for the churches of the state. Proof of this is the fact that many Methodist ministers, outstanding lay leaders, and educational directors had their first training in the Wesley Foundation of Copiah-Lincoln.

1953 council

1953		1954
BETTY RUTH WILSON	*President*	LADY NELSON GILL
CAROLYN HOLLOWAY	*Vice President*	TRUITT GINN
ERMA PEAVY	*Secretary*	BILLIE JEAN CASBEER
JAMES EWING	*Treasurer*	MARGARET EWING
EMOGENE SONES	*Worship*	MARY KATE McMANUS
MARY KATE McMANUS	*Worship*	MAROLYN WEEMS
CLIFF SMITH	*World Friendship*	FRANKIE SMITH
BETSY ROSS	*Community Service*	SAMMIE CRAIN
BETTY LOU ALFORD	*Recreation*	RACHEL GREEN
WILEY SELLERS	*Song Leader*	JACK BARNES
MARGARET EWING	*Pianst*	DOROTHY JO RALEY
MRS. J. M. EWING	*Director*	MRS. J. M. EWING

1954 council

westminster fellowship

1953		1954
LENELL BROWN	*President*	BILLY JOE PAXTON
FRANCES LEGGETT	*Vice President*	ELLIS PASSMORE
FRANCES BOLEWARE	*Secretary*	FRANCES LEGGETT
JO ANN COVINGTON	*Program Chairman*	ELLIS PASSMORE

MISS ALLENE McCORMICK
Sponsor

The purpose of the Westminster Fellowship is to guide students to the living of a Christ-centered life and to train them for leadership in the church. Each year the Westminster Fellowship groups from the synod of Mississippi meet together and have two training conferences.

hi-y

HOMER SMITH ..... *President*
ALBERT HENNINGTON ..... *Vice President*
JERRY RANKIN ..... *Secretary*
MR. GROVER SMITH ..... *Sponsor*

y-teens

Y-Teens is the National Young Women's Christian Association working with high school girls. The Y-Teens Club at Copiah-Lincoln has trained many fine leaders through its programs, service projects, camps, and conferences. The blue triangle —symbolizing purity of "body, mind, and spirit"—has been a great challenge to high school girls through the years, and the Co-Lin Y-Teen Club has made a fine contribution to the camps, community, and state.

President	MARGARET EWING
Vice President	DANITA BOX
Secretary	RUTH SMITH
Program Chairman	DONNA KEENAN
Program Chairman	LUCILLE WATSON
Music Chairman	ANGELYN FURR
Music Chairman	PATSY MULLICAN
Publicity Chairman	NANCY PRICE
Social Chairman	GORGIA EADY
Social Chairman	ROBBIE MUNSON
Service Chairman	NORMA ALLEN
Finance Chairman	CLARICE WATSON
Finance Chairman	FLORINE WHITE
Sponsor	MRS. CORDELIA HARVEY
Sponsor	MISS DOROTHY STRONG

y-teen cabinet

y.w.c.a.

The YWCA, an organization for all Christian women on the Copiah-Lincoln campus, seeks to follow a well-rounded program of worship, study, and play. "We unite in the desire to realize full and creative life through a growing knowledge of God. We determine to have a part in making this life possible for all people. In this task we seek to understand Jesus and to follow him."

EMOGENE SONES
President

JOANNE MOAK
Vice President

CAROLYN HOLLOWAY
Secretary

FRAN McGEHEE
Treasurer

MISS WILLIE MAE HAMILL
Sponsor

y.m.c.a.

The YMCA gives to the men on our campus an opportunity for Christian service, both in formal worship and in everyday living. We usually enjoy our stag gatherings on Wednesday evening. But we like an occasional joint meeting with the YW for a special program, a motion picture on good family relations, or a grab-bag Christmas frolic.

DALTON SMITH
President

BILLY THAMES
Vice President

CARMON COWART
Secretary

WILEY SELLERS
Song Leader

CLAUDE SMITH
Pianist

MR. LESLIE REEVES
Sponsor

industrial education

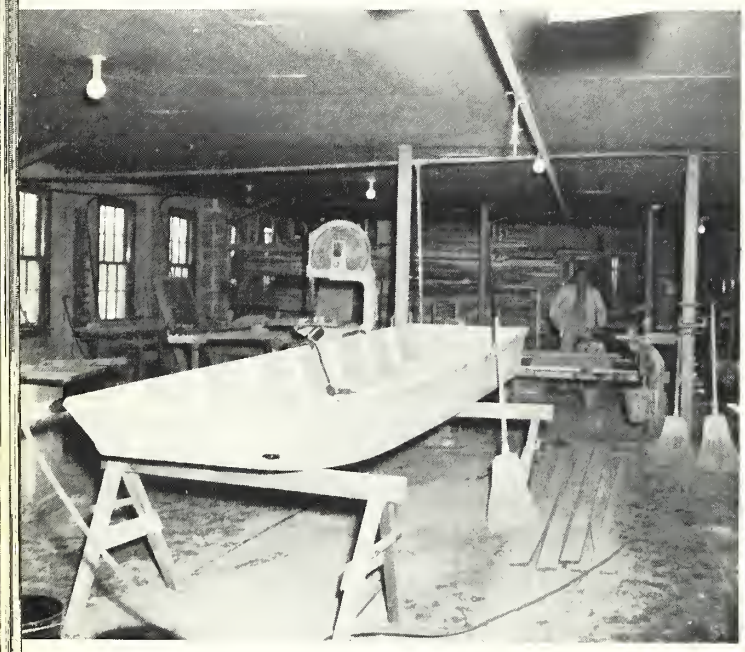

The Vocational Arts Department of Copiah-Lincoln provides practical training in woodworking, professional drafting, and auto mechanics. Here students may either prepare for advanced training in senior colleges, or take intensive courses that fit them rapidly for the jobs that are always open to skilled cabinetmakers, draftsmen, and mechanics.

the farm

We are justly proud of our farm and dairy, where carefully supervised student labor produces vegetables, meat, milk products, and forest products for school use and for the market. Forestry, dairying, care of swine and poultry, use and maintenance of farm machinery, and soil conservation are learned through actual participation in these farm projects.

features

Spring comes early at Co-Lin. Valentine's Day brings forth hyacinths and other beauties, so that Who's Who presents a flowering of accomplishments and charm . . .

Young men's fancy lightly turns to thoughts of baseball diamonds and tennis courts . . . The terrace behind the Girls' Dorm produces its own special crop of blooms . . . Pairs of lovers haunt the shady arcade . . . In the quiet curfew whippoorwills call across the hollow, and we are suddenly mute with premature nostalgia for these swift passing treasures—youth and love and opportunity . . . Graduation will end everything . . . Even for those who come back, life can never be quite the same . . . But hasn't it been fun . . .

miss copiah-lincoln

BETTY RUTH WILSON

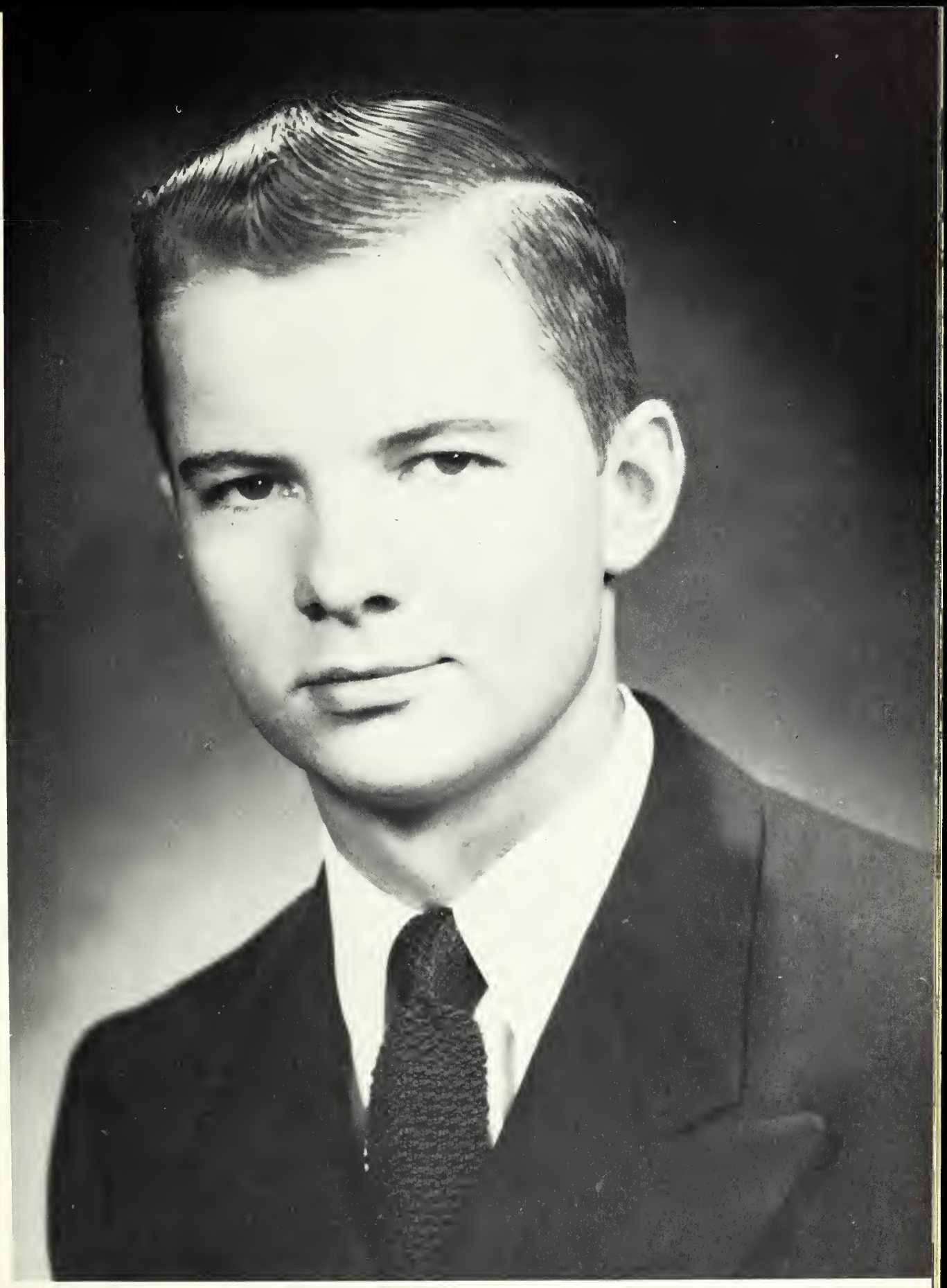

MIKE LUSK

mr. copiah-lincoln

Bing Crosby
Hollywood

January 19, 1954

Mr. James Ewing, Jr.
Editor, 1954 Co-Lin Trillium
Wesson, Mississippi

Dear Mr. Ewing:

Well, here goes, and we hope nobody gets hurt because photos can fool you, and we admit our selections of "Belles" may be way off.

However, we put our heads together and came up with the following, which we suggest should doll up the Co-Lin Trillium mighty pretty:

College Beauties:

1. Betty Brueck
2. Emily Day
3. Barbara Farr

High School Beauty:

1. Annette Case

It was a privilege. Thanks!

Sincerely,

Bing Gary

...ing and Gary Crosby

most beautiful
BETTY BRUECK

beauty

EMILY DAY

beauty

BARBARA FARR

BILLIE JEAN CASBEER

FRAN McGEHEE

JOYCE SMITH

ELIZABETH TEASTER

beauties

high school most beautiful

ANNETTE CASE

MARGARET EWING

BILLIE JEWEL HESTER

LUCILLE WATSON

high school beauties

homecoming queen

EDNA EARL MAGEE

freshman maid

JOYCE SMITH

high school maid

ANNETTE CASE

campus favorites

BETTY DUMAS

BOB HUCKABY

campus favorites

JOYCE SMITH

BILLY BASS THAMES

campus favorites

BILLIE JEAN CASBEER

JOHN BEAZLEY

campus favorites

EDNA EARLE MAGEE

DALTON SMITH

campus favorites

CONNIE WALKER

JERRY WILLIAMS

campus favorites

LENELL BROWN

WILEY SELLERS

miss co-lin high

RUTH SMITH

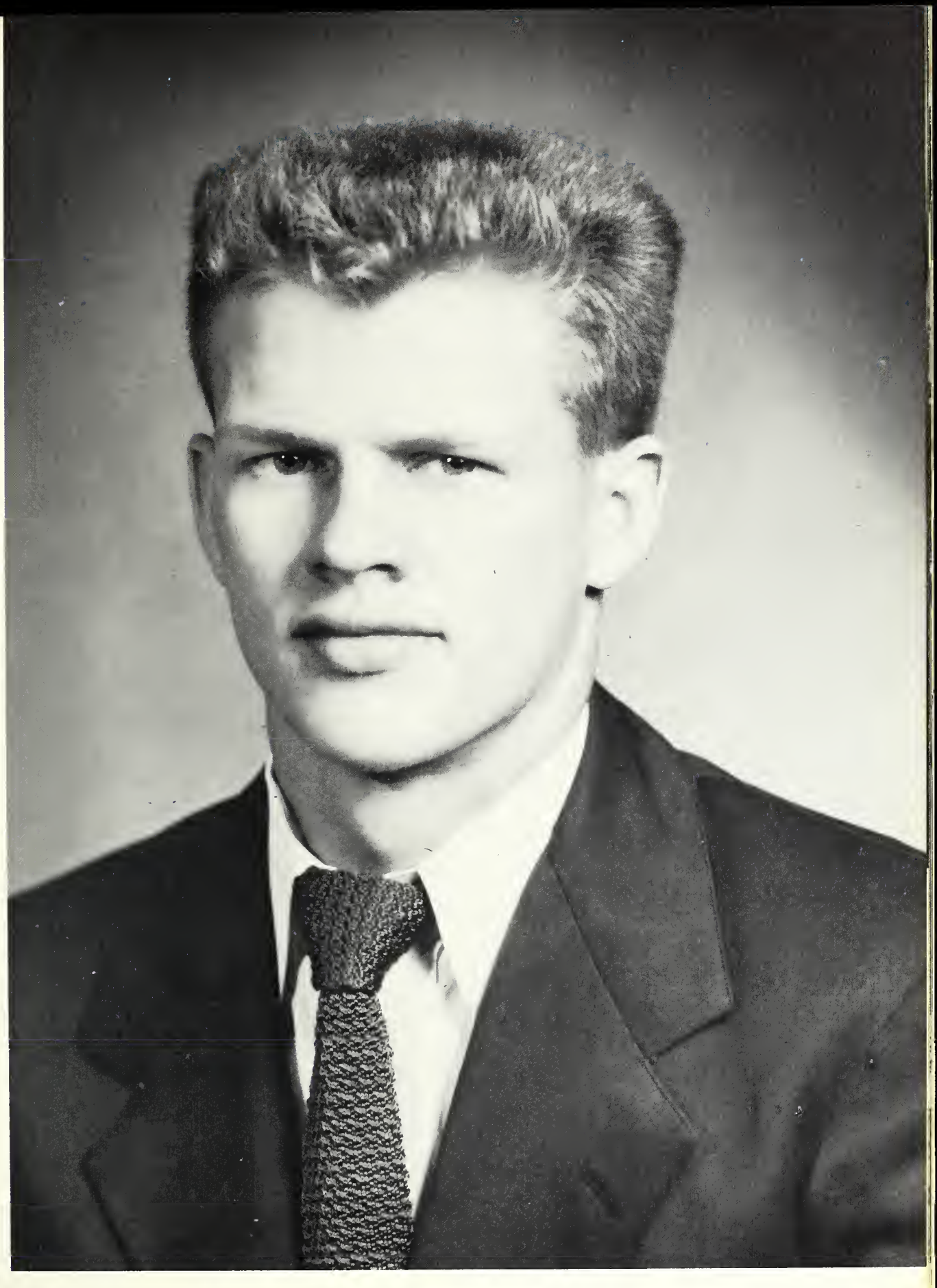

mr. co-lin high

HOMER SMITH

most intellectual

MARGARET EWING
JERRY RANKIN

most dependable

NORMA ALLEN
JOE NIX

most handsome

CONEY BURGESS

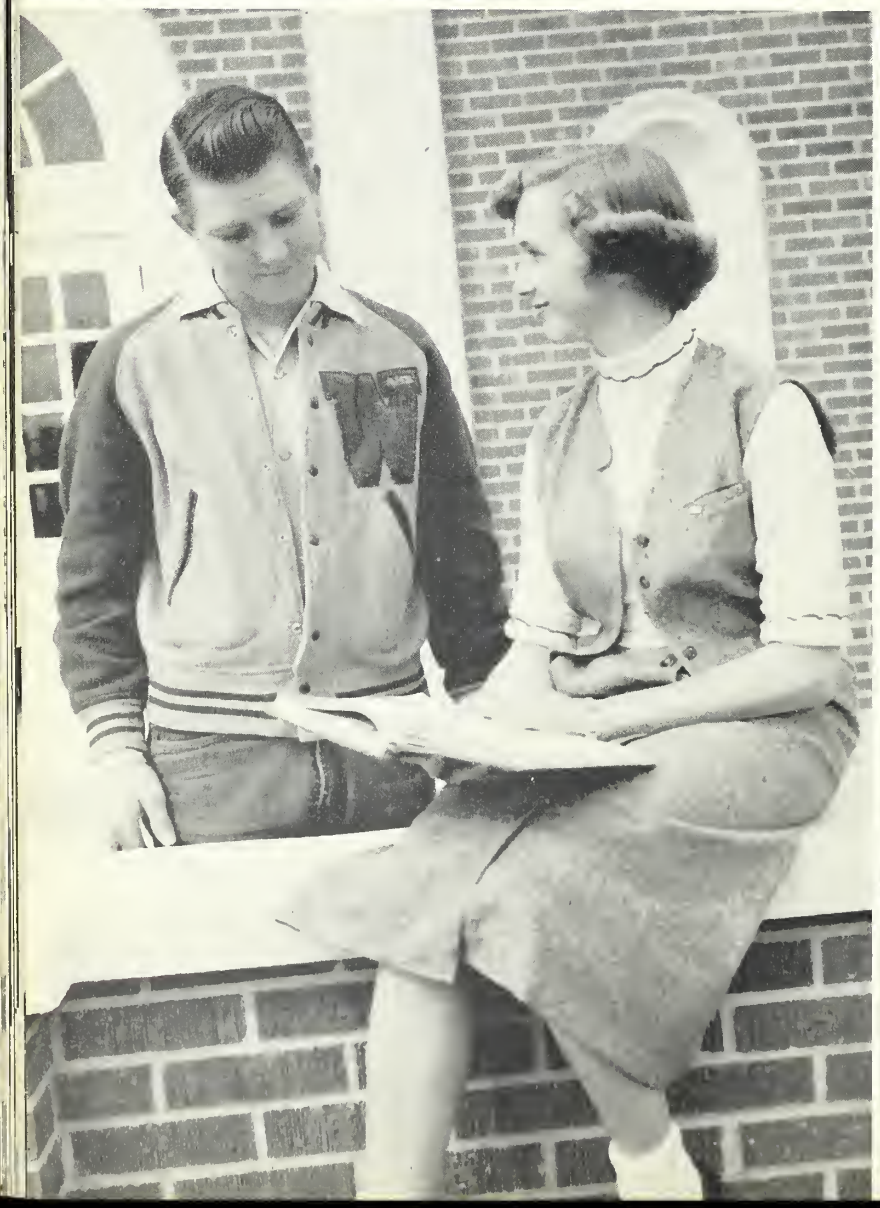

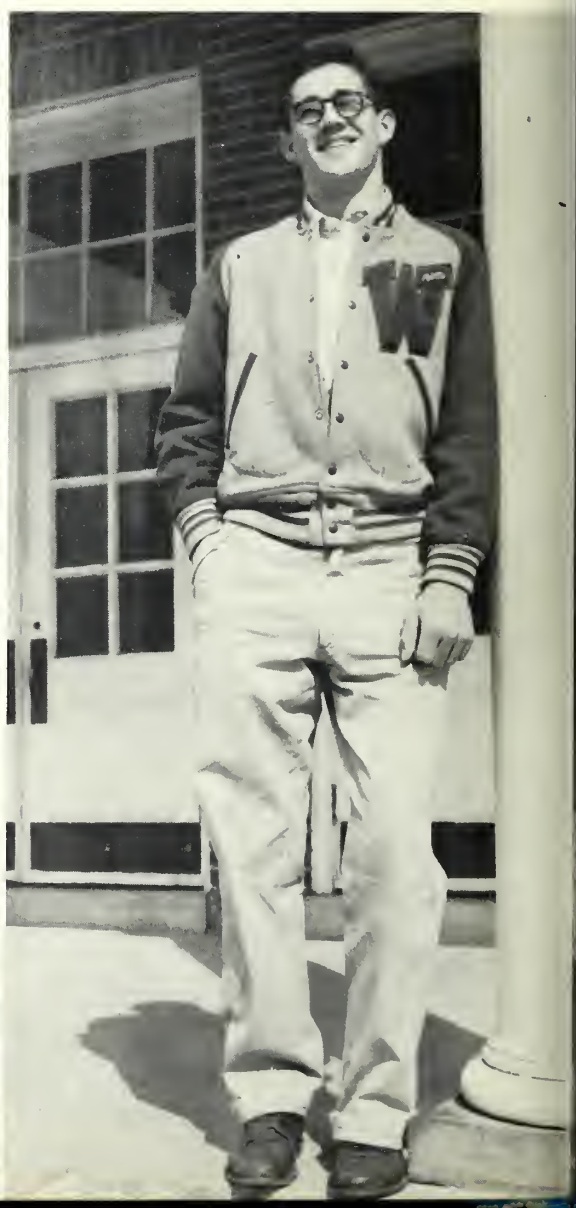

most athletic

JO EDWARDS
CARLTON COBB

most popular

DANITA BOX
RICHARD McGEE

Realizing that the truest merit does not always receive public acclaim, and desiring to acknowledge character and service of the highest quality, the Trillium presents for the first time members of a Hall of Fame for Copiah-Lincoln.

To become a member, one must first be nominated by a student or faculty member; one must be passed upon by a secret screening committee of his fellow students; and finally one must be unanimously recommended by a faculty committee.

Only college sophomores are eligible for this honor. The bases for selection are fineness of character, superior scholarship, worthy leadership, and contribution to the betterment of Copiah-Lincoln.

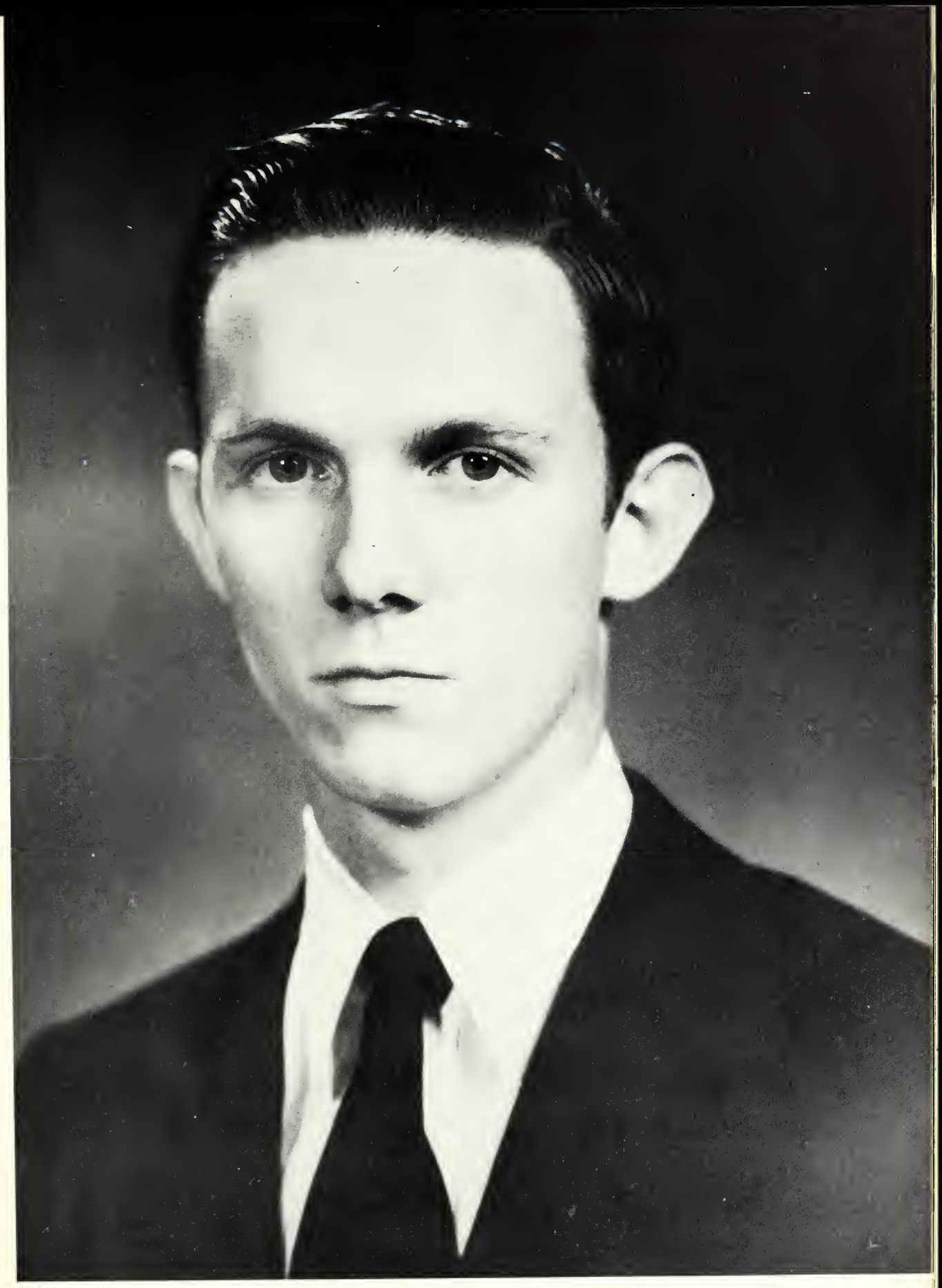

JAMES EWING, JR.

hall of fame

hall of fame

BILLY BASS THAMES

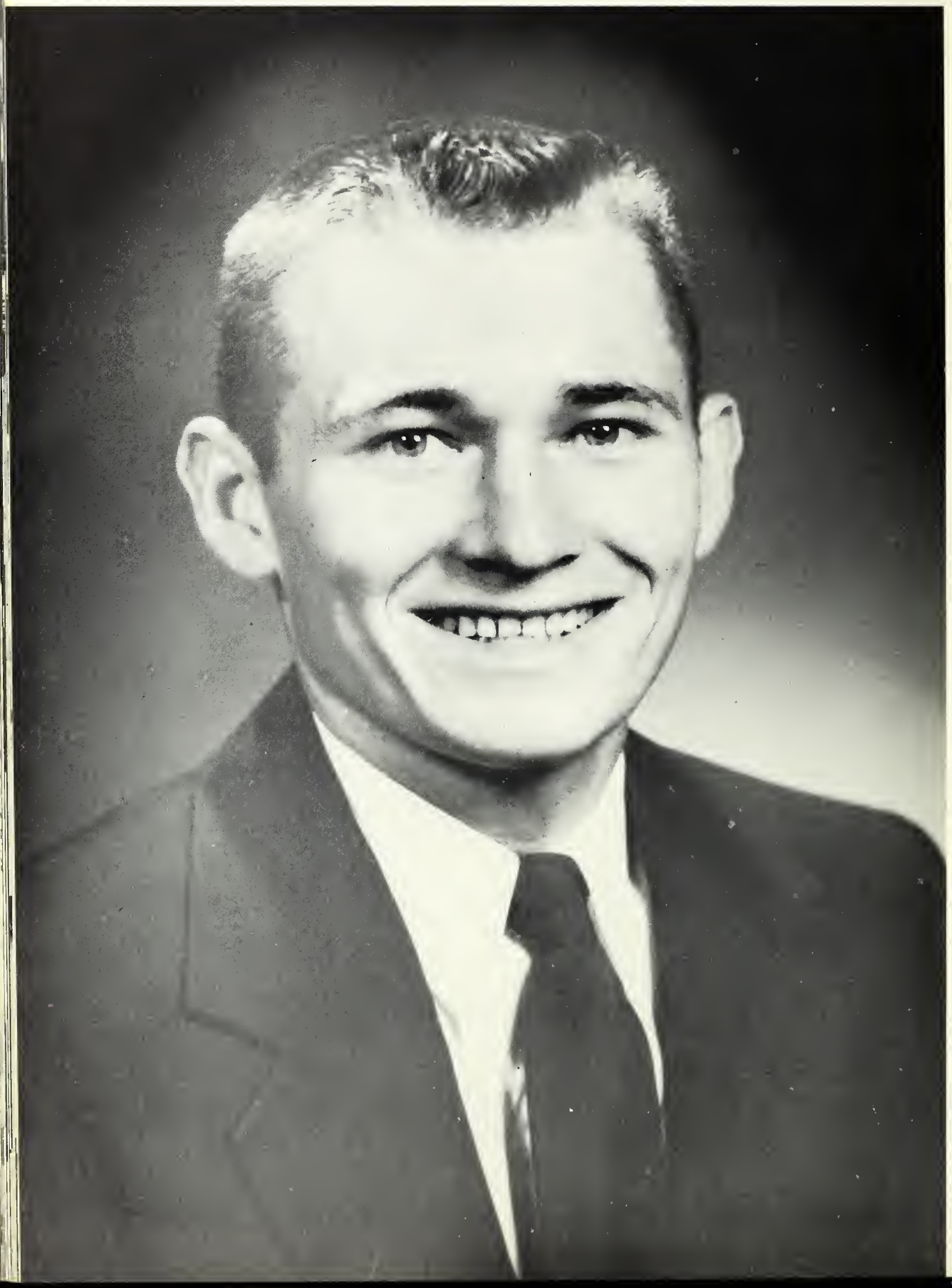

CONNIE WALKER

hall of fame

YEA
SOPHMORES

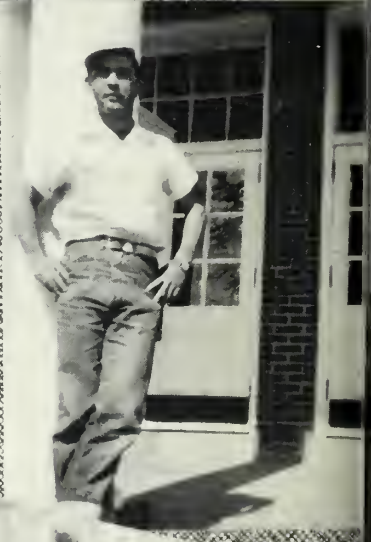

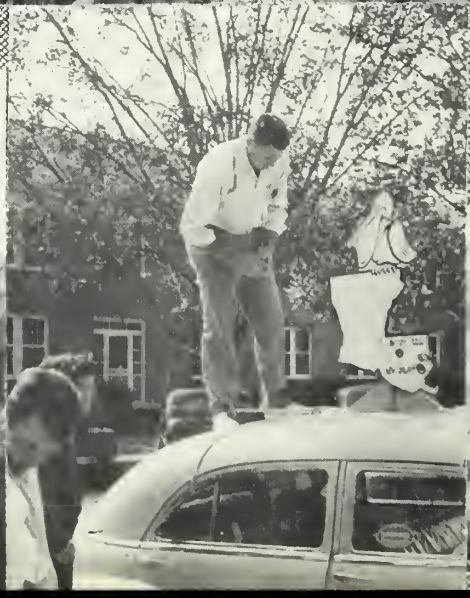

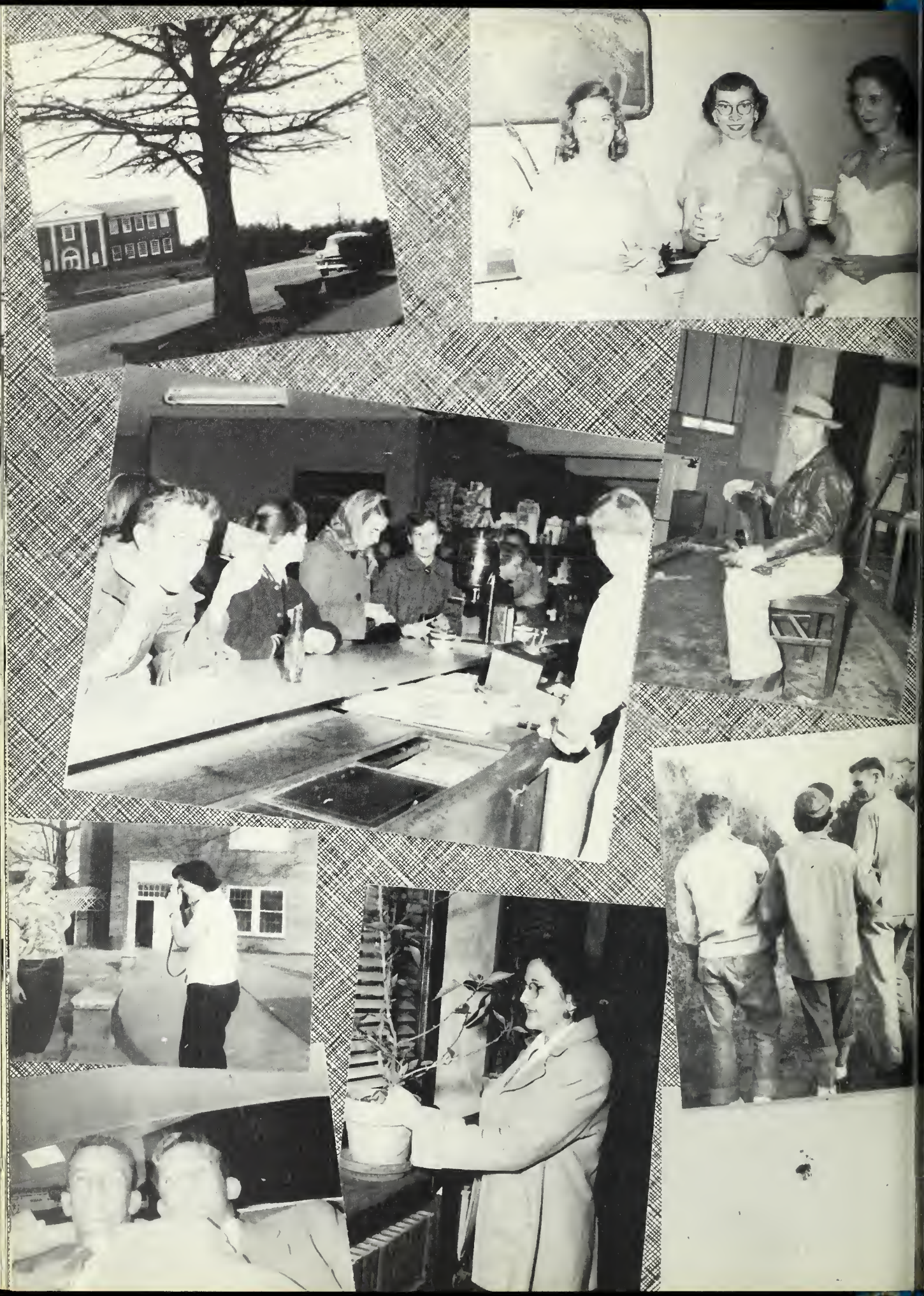

ads

Comes the summer, and it's good just to be alive . . . Shadows lie in purple leaf design on sunny grass . . . Playfields and tennis courts swarm with happy, shouting groups . . . Every clover patch has its pair of lovers: yet what need have they for lucky symbols?

Everybody dawdles in the sun . . . Even Miss Hamill is late for class . . . Neglected volumes lie basking under the oak tree . . . But the last of the midnight oil is burned for Finals, and graduation confronts us suddenly . . . the dignity of cap and gown . . . the warm feeling of goals achieved . . . the exhilarating sense of adventure to come . . . the solemn resolve never, never, never to forget the lessons we've learned, the friends we've made, the happy times we've had—our life at Co-Lin . . .

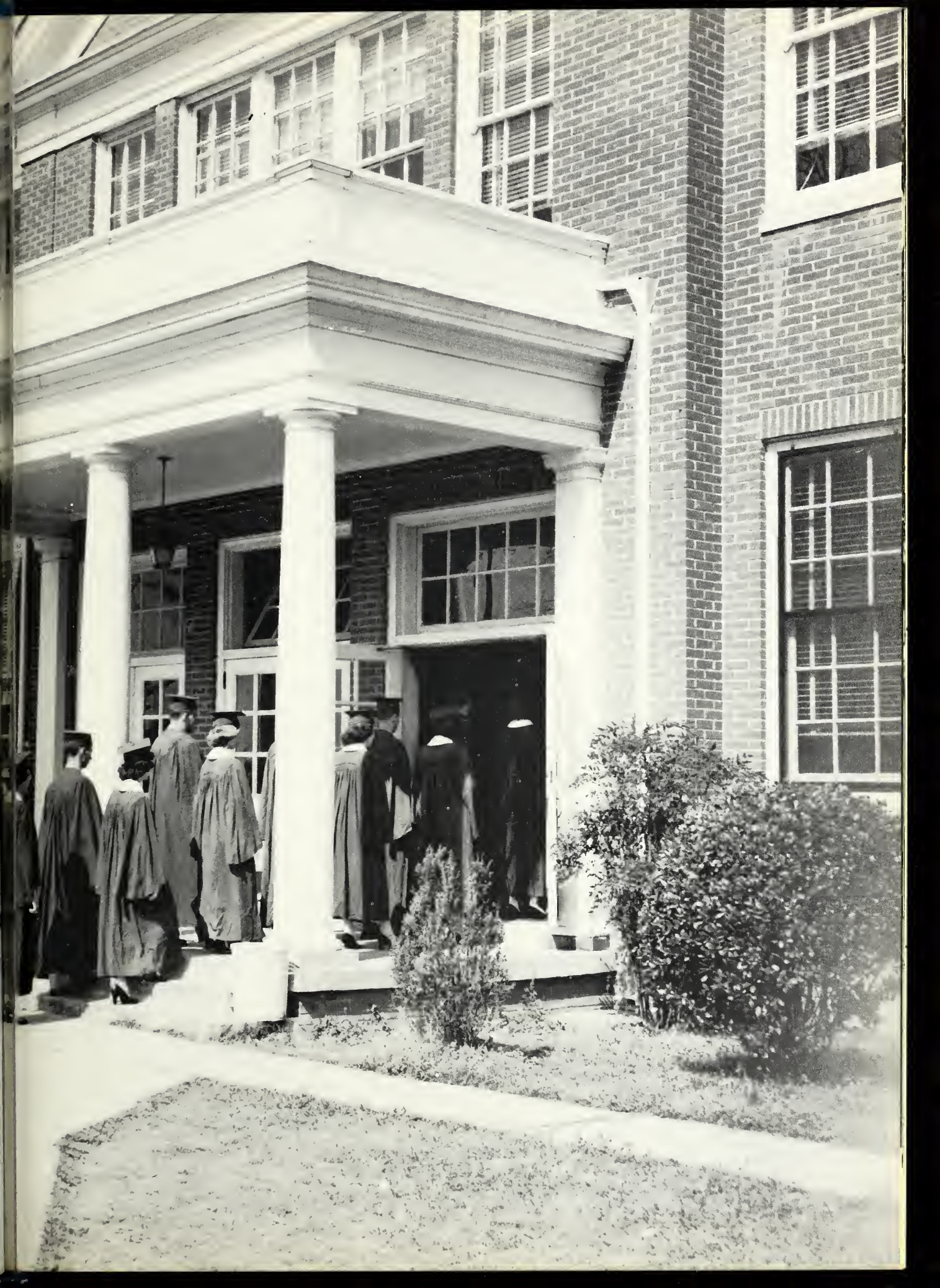

copiah-lincoln junior college

Accredited by the Southern Association of Colleges
and Secondary Schools

Member of the American Association of Junior Colleges

WESSON, MISSISSIPPI

"The School With a Future"

JAMES M. EWING, *President*

JOHN H. WILLIAMS, Proprietor

Photographers for the Trillium Since 1937

Compliments of

Your Friendly

BLACK AND WHITE STORE

Brookhaven, Mississippi

CLARK - NELMS
FORD COMPANY
Authorized Dealers

SALES Ford SERVICE

Brookhaven, Mississippi
604-610 East Monticello Street

STATE BANK & TRUST COMPANY
Brookhaven, Mississippi

Effective January 1, 1954
Interest on Savings 1½%
Twelve Months Certificates 2%
Member Federal Deposit Insurance Corporation

EARL SMITH MOTORS
Phones 1520-1521
Brookhaven, Mississippi

B. F. YOUNGBLOOD & CO., INC.
Dial 2011
Wesson, Mississippi

Compliments of
PIGGLY WIGGLY
Brookhaven, Mississippi

51 SERVICE STATION
AUTOMOBILE ACCESSORIES
PURE TIRES
Phone 9188
Hazlehurst, Mississippi

WESTERN AUTO
ASSOCIATE STORE
JAMES RICHARDSON, Owner
"Everything for the Automobile for Less"
Hazlehurst, Mississippi

Compliments of
SHERMAN AND COMPANY
Hazlehurst, Mississippi

ADAMS MOTOR SALES
U. S. Highway 51
Crystal Springs, Mississippi

BISHOP'S CAFE
& SERVICE STATION
Highway 51 North Phone 151
Hazlehurst, Mississippi

Compliments of
DIXIE LUMBER
COMPANY, INC.
New Orleans, Louisiana

Compliments of

THE MERCHANTS GROCERY COMPANY

Hazlehurst, Mississippi

Exclusively Wholesale Since 1903

Bank of Wesson

Mike Lusk Mr. R. E. Rea Jo Ann Woods

Compliments of
FALKENBURG BUICK COMPANY
Hazlehurst, Mississippi

A. GREEN AND COMPANY
Hardware and Furniture
Hazlehurst, Mississippi

CITY BAKERY
Cream Crust Bread, Cakes
Pies and Pastries
Hazlehurst, Mississippi

Compliments of
S. KEMP COMPANY
Hazlehurst's Oldest and Smartest Store

HAZLEHURST
MERCANTILE COMPANY
"Roper's"
C. A. ROPER
BILL ROPER
CHARLEY ROPER
BOB ROPER
General Merchants
Hazlehurst, Mississippi

MERCHANTS AND PLANTERS
BANK
Member F. D. I. C.
Hazlehurst, Mississippi

BILL JONES CHEVROLET COMPANY
Rolf Broome Hazlehurst, Mississippi Billie Jean Casbeer

GRAVES, INC.

Rolf Broome Hazlehurst, Mississippi John Beazley

CO-LIN BOOK STORE

MR. FRED THOMPSON, Manager

CABELL ELECTRIC COMPANY

Wholesale Distributors

Jackson, Mississippi

THE MERCHANTS COMPANY

Wholesalers of
STAPLE AND FANCY GROCERIES
FRESH PRODUCE — FROZEN FOODS
PACKING HOUSE PRODUCTS — MILL FEEDS

Jackson, Mississippi

Compliments
R. B. TAYLOR
Your Chevrolet Dealer
In Crystal Springs for 22 Years

Compliments
WARD VARIETY STORE
Wesson, Mississippi

DRINK GOOD...

BlueRibbon
PASTEURIZED
Vitamin "D" Homogenized
MILK

BOLING MOTORS

James Ewing Brookhaven, Mississippi Betty Brueck

EAST'S PHARMACY
100% Air Conditioned
Phone 39 and 61
Brookhaven, Miss.

" BUSHMAN'S"
Brookhaven's Newest
Men and Boys' Haberdashery
Across from the Haven Theatre

Compliments of
SMITH JEWELRY
Brookhaven, Mississippi

KEES MOTOR CO.
"More Than 30 Years of
Dependable Service"
Brookhaven, Mississippi

Compliments of
SCHLESINGER STORES
In Brookhaven Since 1921

Boston Shoe Store
Shirley Slipper Shop
Tots and Teens
Dixie Bargain Store

Compliments of
PURITY ICE CREAM
COMPANY
Brookhaven, Mississippi

JITNEY JUNGLE
Brookhaven Mississippi

WISE MOTOR COMPANY

Edwin Faust Hazlehurst, Mississippi Rachel Green

COPIAH COUNTY
COOPERATIVE A. A. L.

R. M. COMAN, Manager

Hazlehurst, Mississippi

FORD CLEANERS

Hazlehurst, Mississippi

If Your Clothes Are Not Becoming to You — They Should Be Coming to Us

Phone 31

ALFORD & MILLER CO., INC.
Copiah's Best Store
Hazlehurst, Mississippi

LEWIS PRINTING COMPANY
Hazlehurst, Mississippi

Compliments of
HARRIS CLEANERS & LAUNDRY
Hazlehurst, Mississippi

BANK OF HAZLEHURST
The Bank of the Chime Clock
CAPITAL AND SURPLUS — $450,000.00
Hazlehurst, Mississippi

Compliments of
CITY NEWS STAND
Crystal Springs, Mississippi

Compliments of
KITCHENS WHOLESALE COMPANY
L. W. KITCHENS, Owner Crystal Springs, Mississippi

SOUTHERN BUILDERS SUPPLY CO.
Lumber and Building Materials
Phone 234
Crystal Springs, Mississippi

Compliments of
GARLAND & HARPER FURNITURE CO.
Crystal Springs, Mississippi

TRUCKERS EXCHANGE BANK

Crystal Springs, Mississippi

Member Federal Deposit Insurance Corporation

W. D. CARMICHEAL, President
A. D. BAELAMO, JR., Vice President and Cashier

FAGAN CHEVROLET CO.
Magee Mississippi

CRYSTAL MOTOR COMPANY

JOHN BEAZLEY Crystal Springs, Mississippi SHIRLEY HARRIS

Dulany

Finest Name in Frozen Foods

Distributed by
E. R. COCHRAN CO.

Jackson, Mississippi

Noland Company

Compliments of
R. G. NETTERVILLE
GROCERY AND MARKET
Crystal Springs, Mississippi

Compliments of
J. T. BIGGS & SON
Crystal Springs, Mississippi

Compliments of
CRYSTAL AND FOLLY THEATRES
Crystal Springs, Mississippi

Compliments of
PENNEY'S
Crystal Springs, Mississippi

BROOKHAVEN BANK & TRUST CO.
Brookhaven, Mississippi
Established December 21, 1900
Serving This Community and State for More Than Two Generations

OFFICERS

S. E. MORETON, SR. ..... Chairman of Board
C. M. HIGDON ..... President
E. L. BRIEN ..... Vice President
F. F. BEACKER, II ..... Cashier
T. E. APPLEWHITE ..... Assistant Vice President
STELLA T. HARPER ..... Assistant Vice President and Trust Officer

Member of Federal Deposit Insurance Corp.

Congratulations to the 1954 Trillium Staff

United Gas Corporation

Compliments

INVESTORS SYNDICATE

"The Convenient Time to Save Money Never Comes to Anyone"

WILLIE H. SMITH, Sales Representative

BROOKHAVEN, MISSISSIPPI

SOUTHERN WHOLESALE

Brookhaven, Mississippi

MISS CALLENDER DONNIS BRENT SUE STOREY

Rodd PEST CONTROL, inc.

A COMPLETE PEST CONTROL SERVICE FOR HOME AND INDUSTRY

P. O. Box 4492 *Fondren Station*
Jackson, Mississippi

TELEPHONE
6-1461

" SERVING MISSISSIPPI"
through
BRANCH OFFICES

GULFPORT
McCOMB

GREENVILLE
NATCHEZ

CLARKSDALE
CLEVELAND

SUTHERLAND - WELCH HARDWARE
SPORTS SHOP

Play More and Live Longer

Bogalusa, Louisiana

GOLDEN CRUST BAKERY

BETTY DUMAS LOUISE BROWN

Jackson, Mississippi

Today's high school and college graduate in Mississippi finds a greater opportunity than ever before for good employment and advancement in the field of business or industry.

This is due primarily to Mississippi's industrial growth and development over the past ten years or more.

In order to help provide such job opportunities and keep Mississippi prosperous, Mississippi Power & Light Company maintains an Agricultural and Industrial Development Department that works closely with state and local groups and agencies in helping build Mississippi industrially.

Mississippi Power & Light Co.

HELPING BUILD MISSISSIPPI FOR OVER A QUARTER-CENTURY

Portable Plants for Instant Service Anywhere

JACKSON WELDING & SUPPLY COMPANY

PERFECT WELDING OF ALL METALS

Oxy-Acetylene and Electric Arc Welding

Phone 3-1718 Night Phone 4-8122

145 East South Street

P. O. Box 2416

JACKSON, MISSISSIPPI

Compliments of

JITNEY - JUNGLE

Phone 2371

Wesson, Mississippi

L. G. BALFOUR COMPANY

Mississippi Division

H. E. ALLEN BILL PULLEN BOB COOK

Jackson, Mississippi

WESSON PHARMACY

"Co-Lin Boosters 100%"

Fountain Service — School Supplies

Drugs — Cosmetics — Gifts

L. R. FREEMAN LESTER R. FURR

Dial 2121

Compliments

BROOKHAVEN

John B. Perkins' Furniture Company

Dixie Auto Sales

Walley Fields Drug Store

Jack's Shop

Dixie Theater

C. B. Perkins' Hardware

McGrath's

The Elite Shop

Abram's Mercantile Company

Smith Food Market

Handleman's

WESSON

Show's Watch Repairing — Gift Shop

Wesson Cleaners

Wesson Motor Company

Wesson Beauty Shop

HAZLEHURST

Allen's Flower Shop

Morgan and Lindsey

Carr Grocery

CRYSTAL SPRINGS

W. D. Ross

Farrar's Gulf Service Station

CO-LIN LIBRARY - WESSON
42532